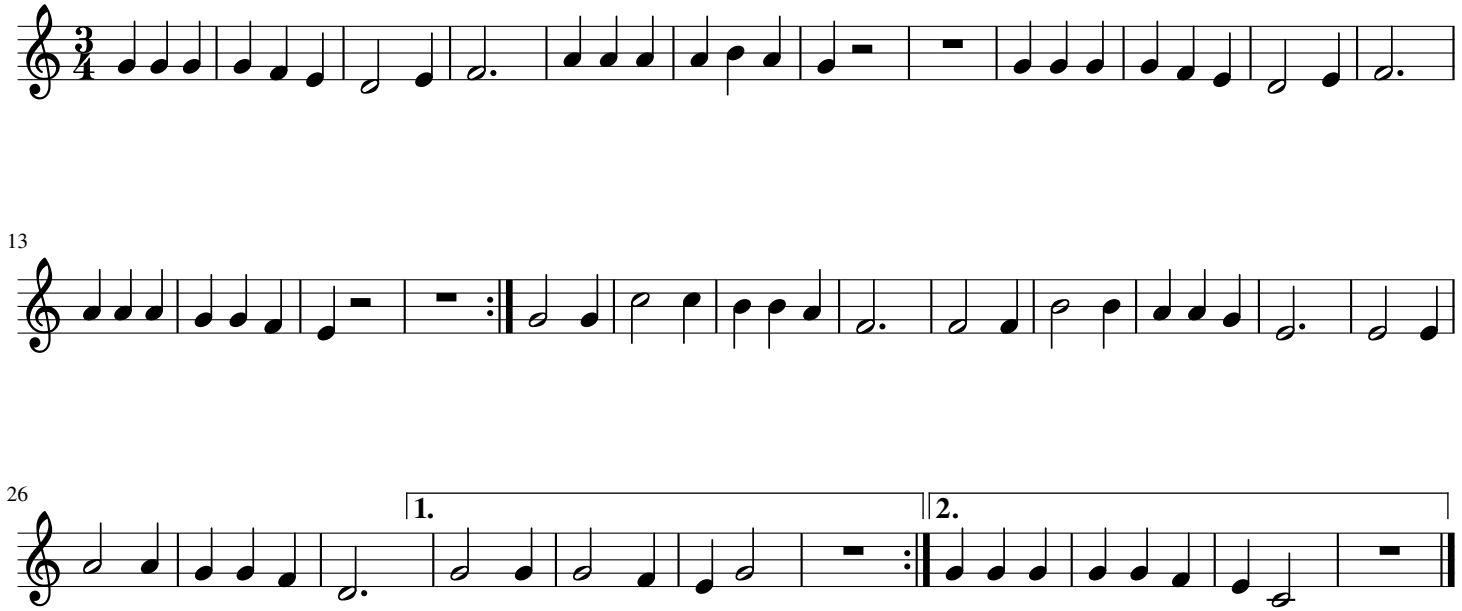Horymír