Intervaly - čisté, velké, malé

Pro UMŠ M. Kmentová

1 Popisujeme stoupající intervaly v mollové tónině.

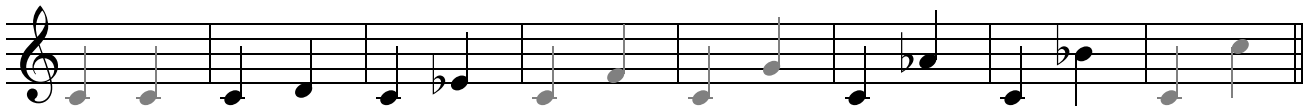

č. 1

1a Analogicky v e moll.

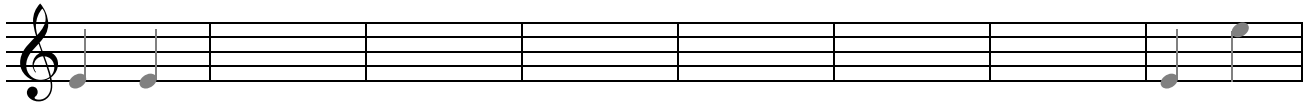

2 Popisujeme klesající intervaly v durové tónině.

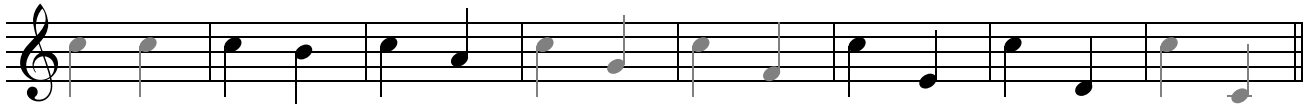

2a Analogicky v D dur.

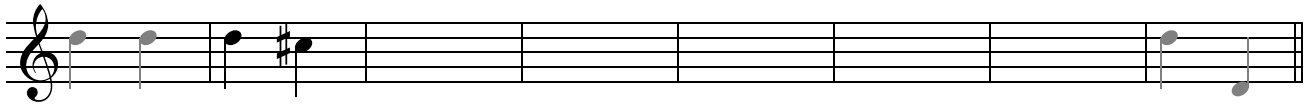

3 Počítáme půltóny v intervalech.

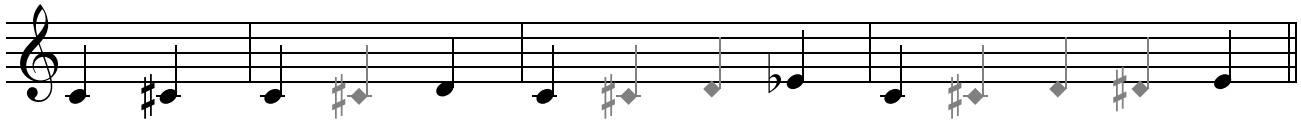

3a Analogicky m.2, v.2, m.3, v.3 od tónu e1.

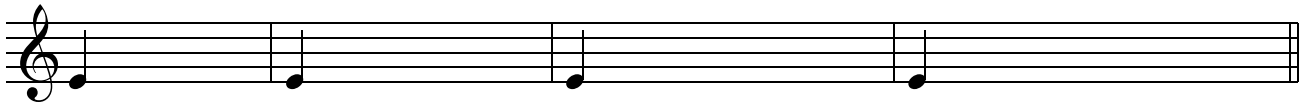
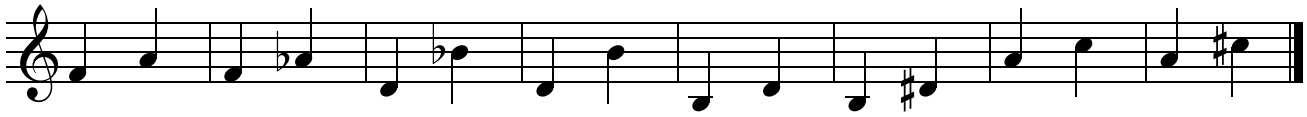
4 Určujeme intervaly uvnitř taktu.