



2. LÉKAŘSKÁ FAKULTA  
UNIVERZITA KARLOVA

# Fotky narostlých kultur k praktické zkoušce

Mikrobiologie II

2023/2024

# 1. *Enterococcus faecalis*

Krevní agar

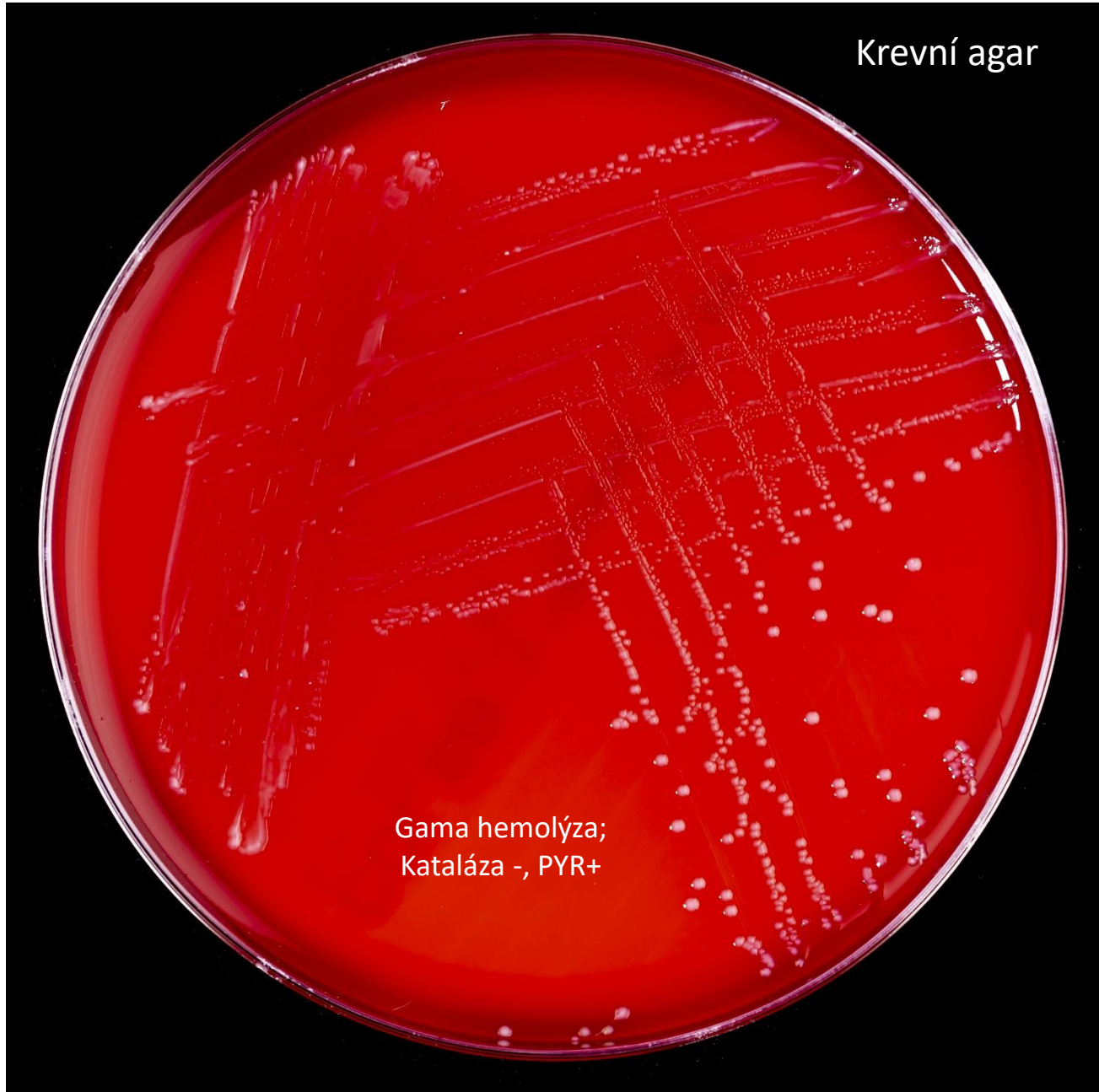

Gama hemolýza;  
Kataláza -, PYR+

# 1. *Enterococcus faecalis*

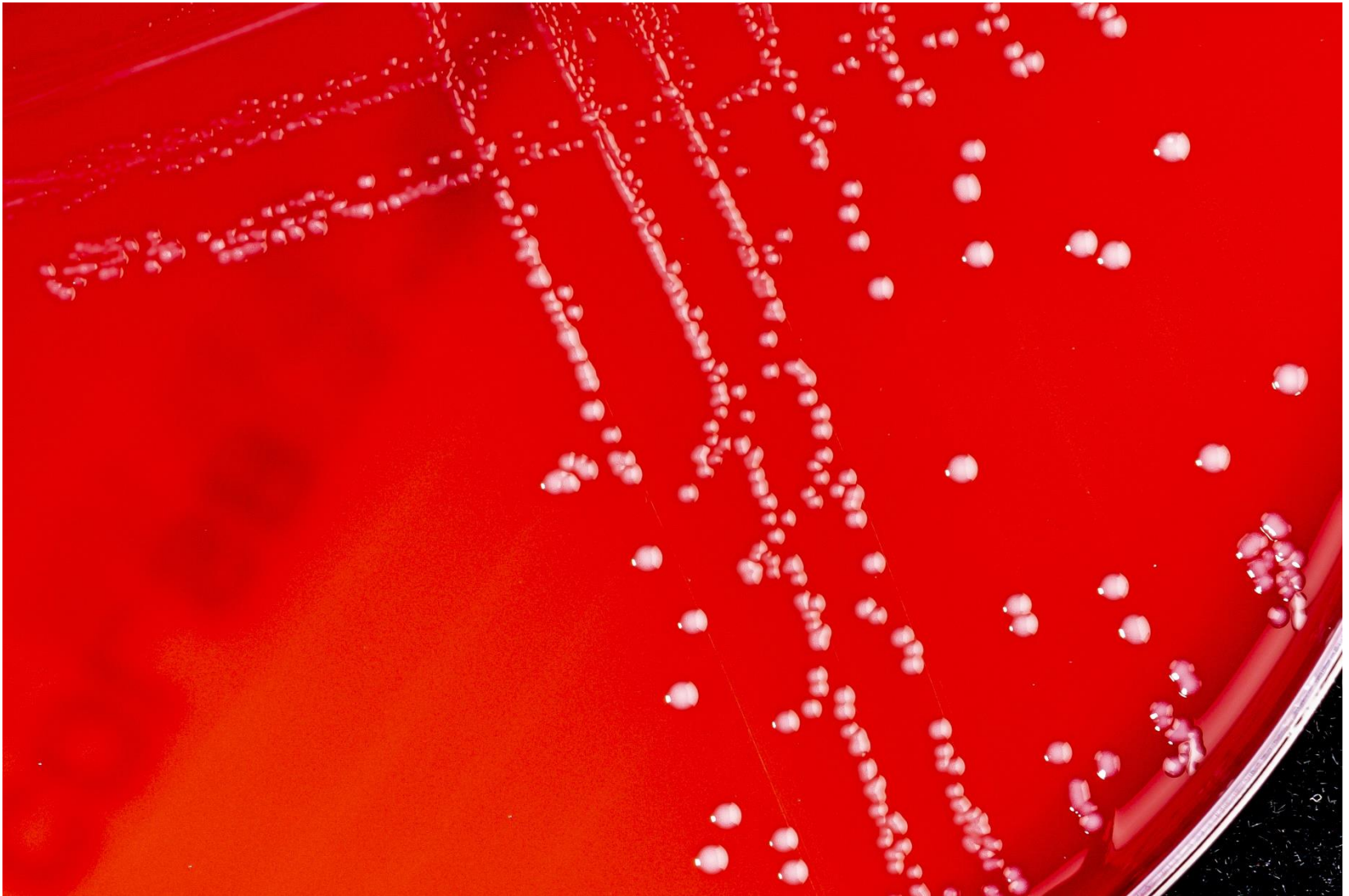

## 2. *Enterococcus faecium*

Krevní agar



Gama hemolýza;  
Kataláza -, PYR+

## 2. *Enterococcus faecium*

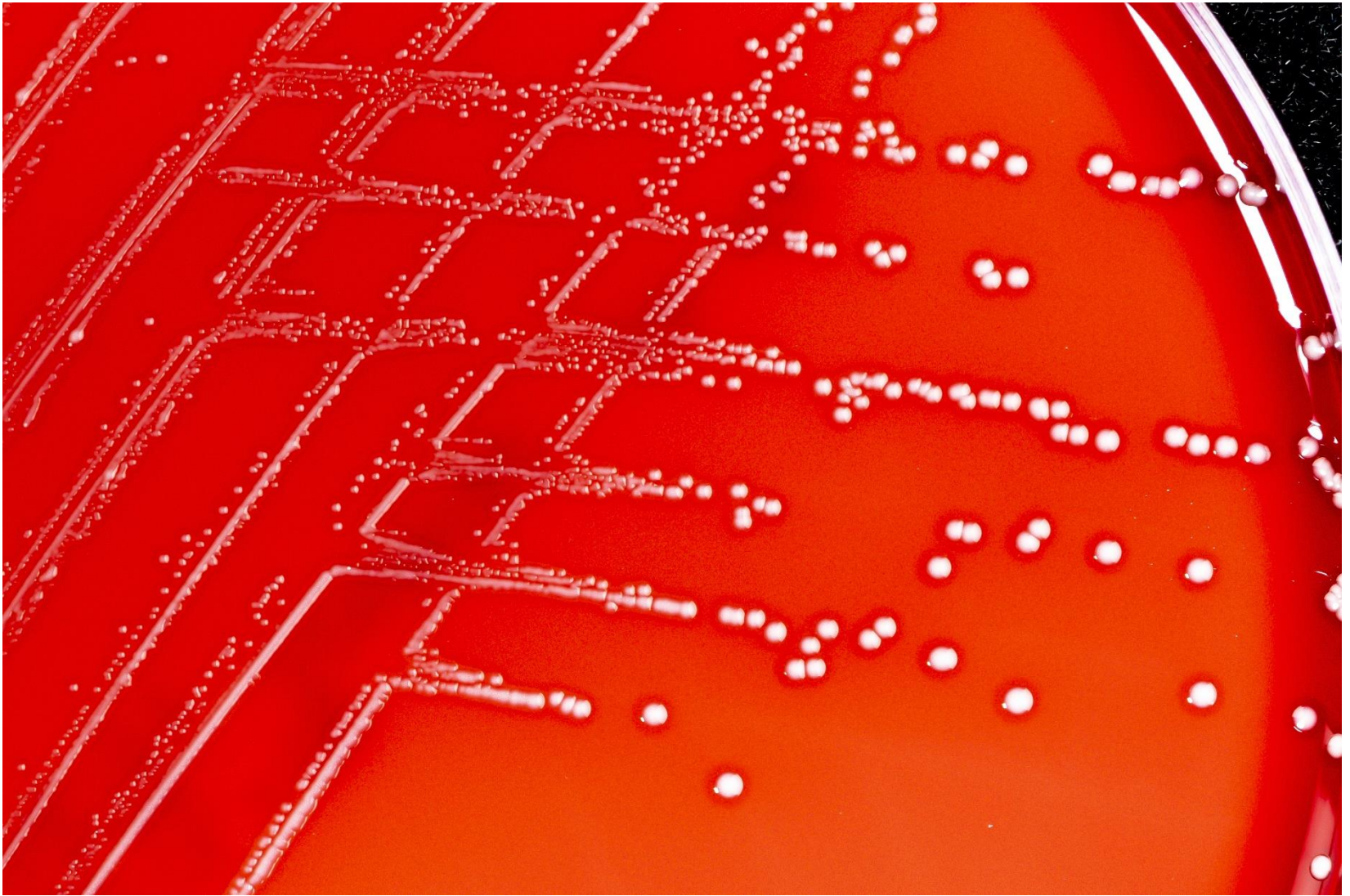

### 3. *Staphylococcus aureus*

Krevní agar

Beta hemolýza;  
kataláza +,  
kolaguláza +



### 3. *Staphylococcus aureus*

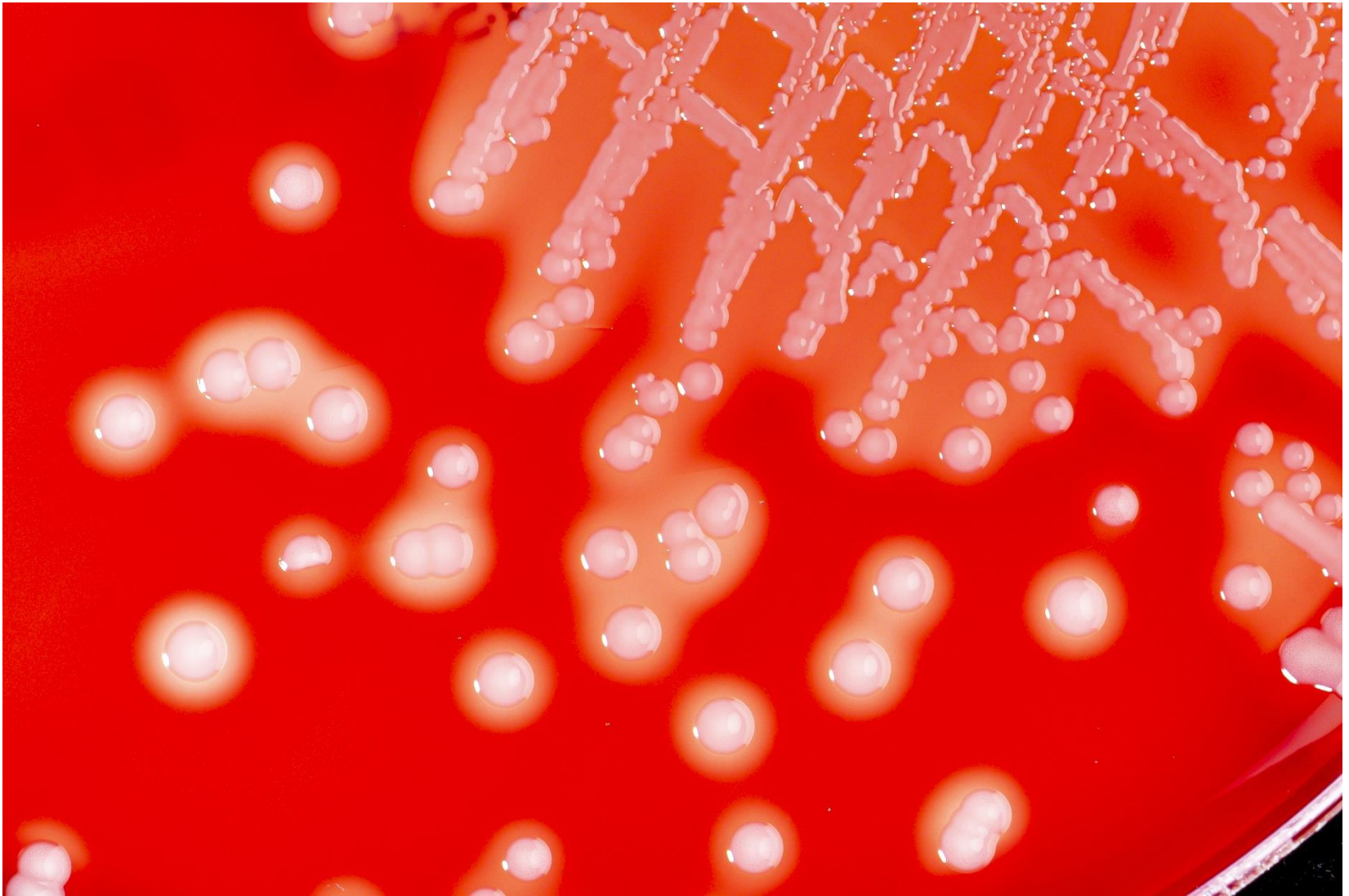

## 4. *Staphylococcus hominis*

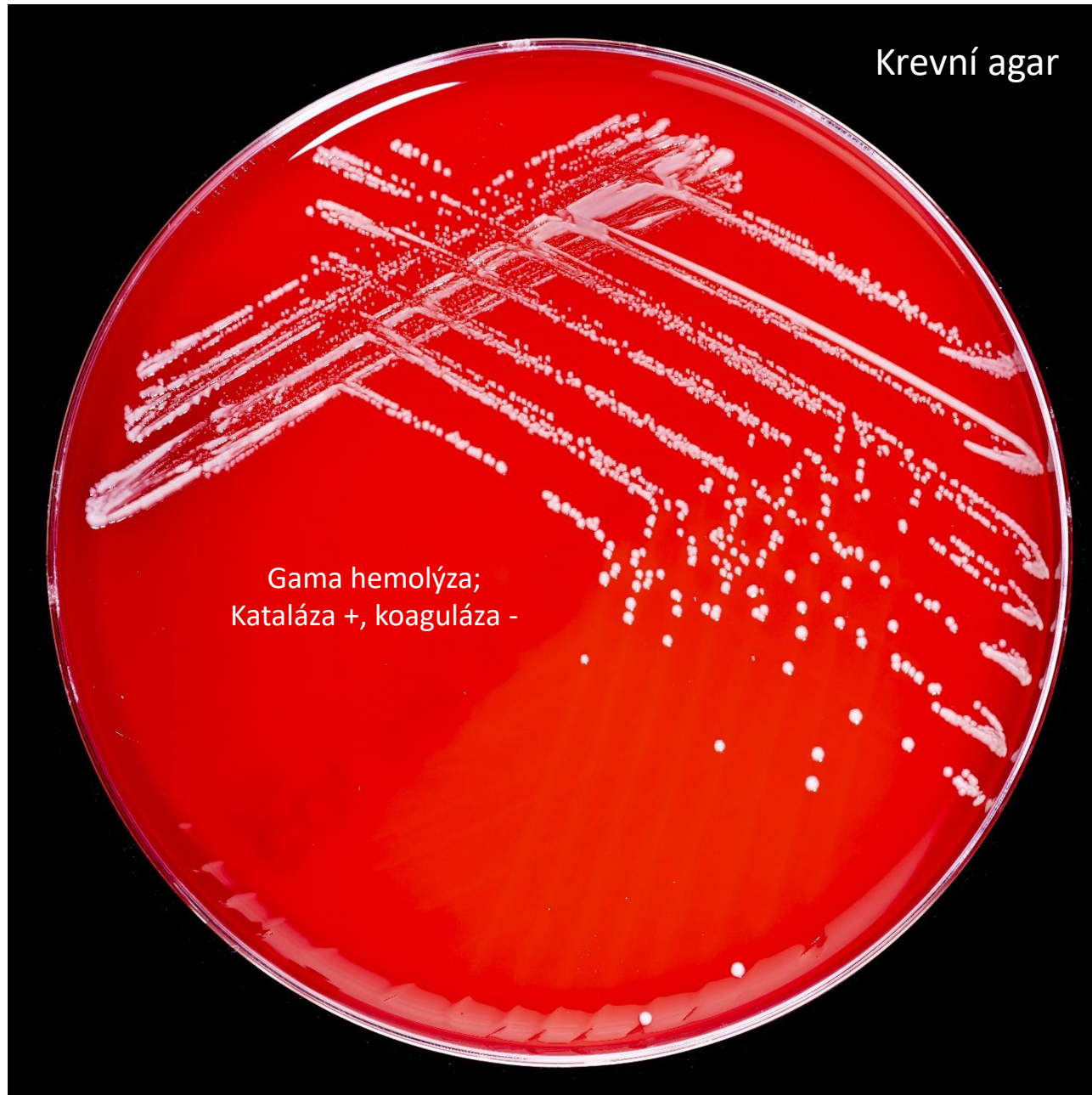



#### 4. *Staphylococcus hominis*

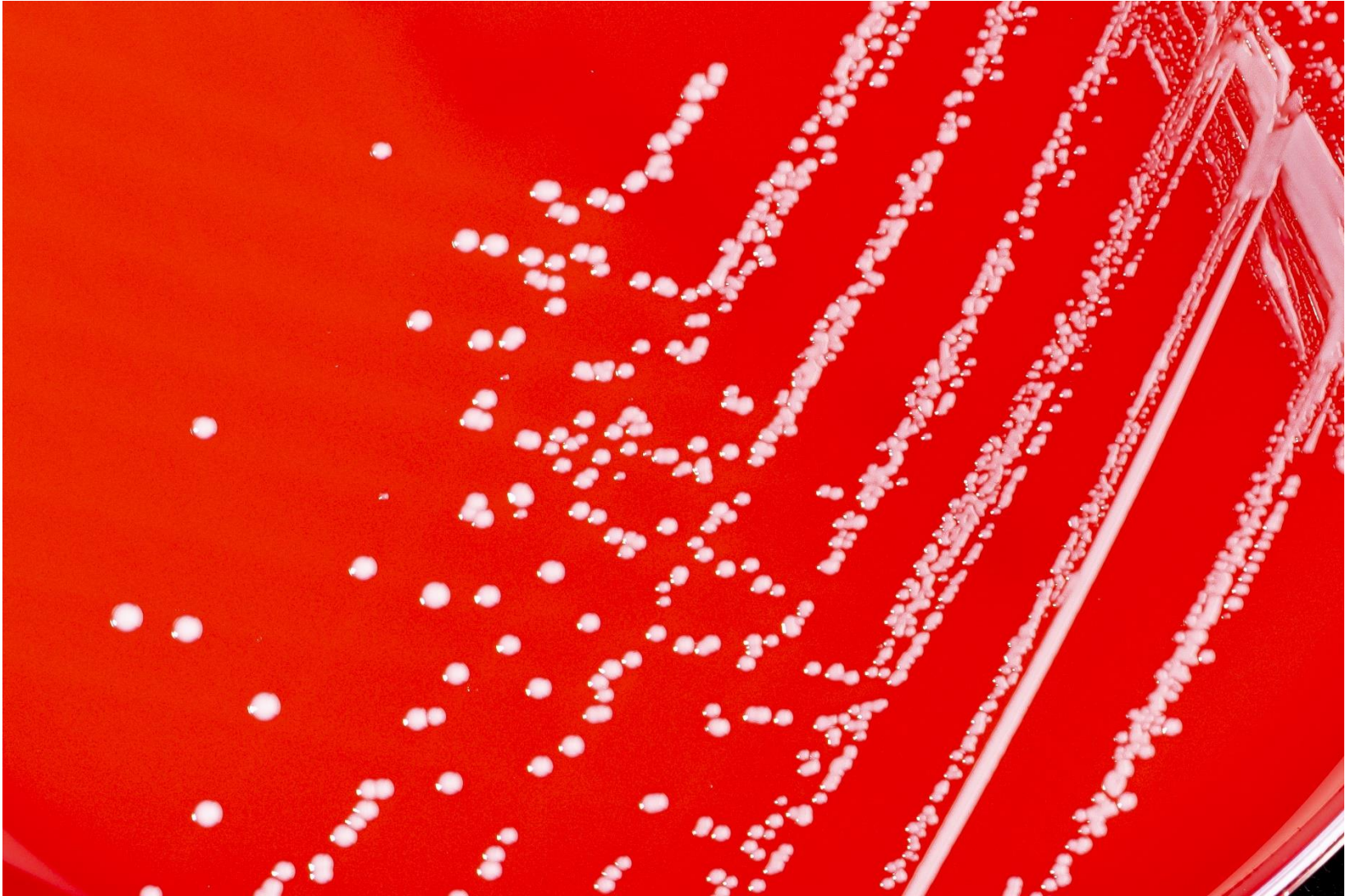

## 5. *Streptococcus agalactiae*

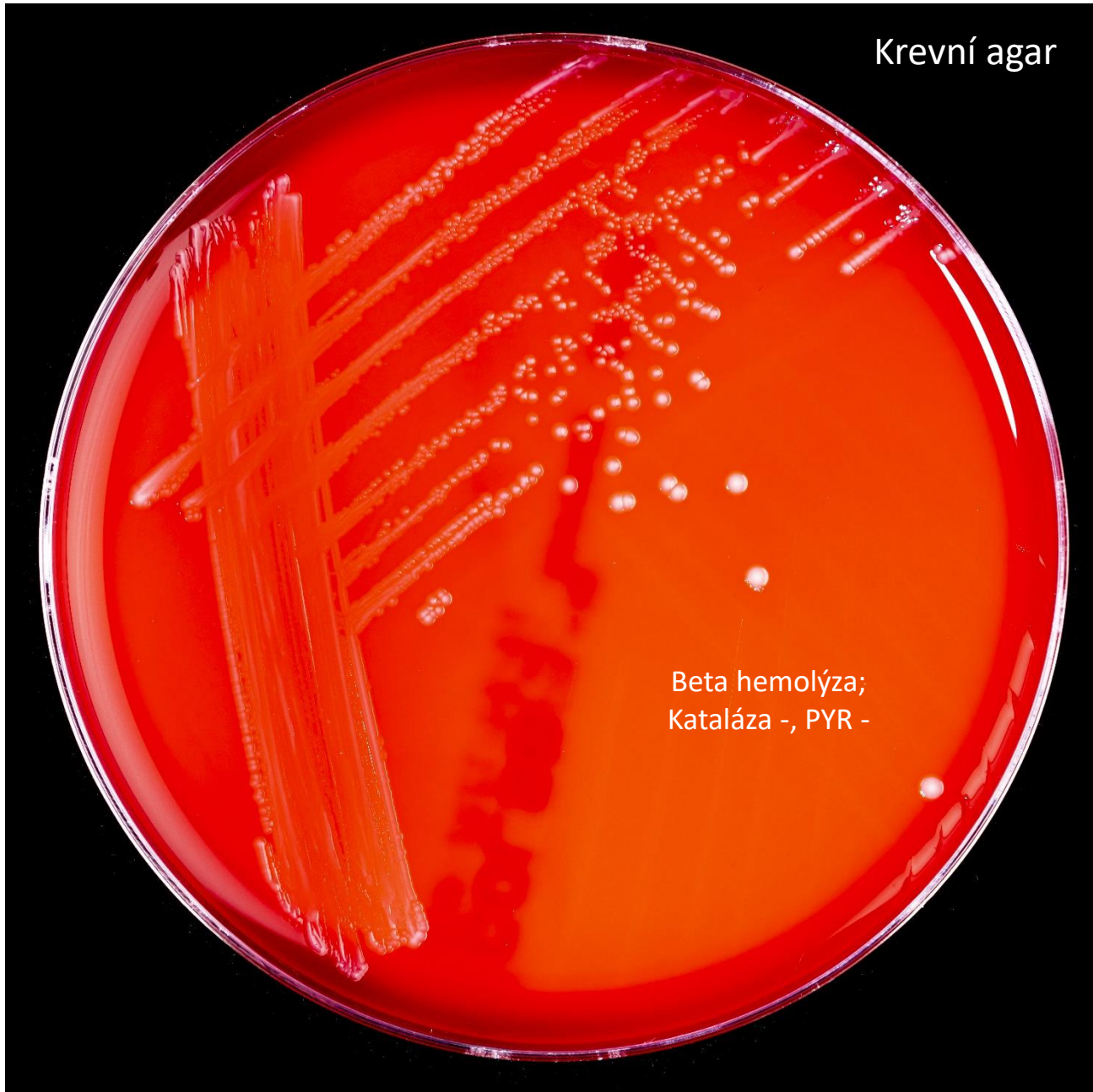

## 5. *Streptococcus agalactiae*

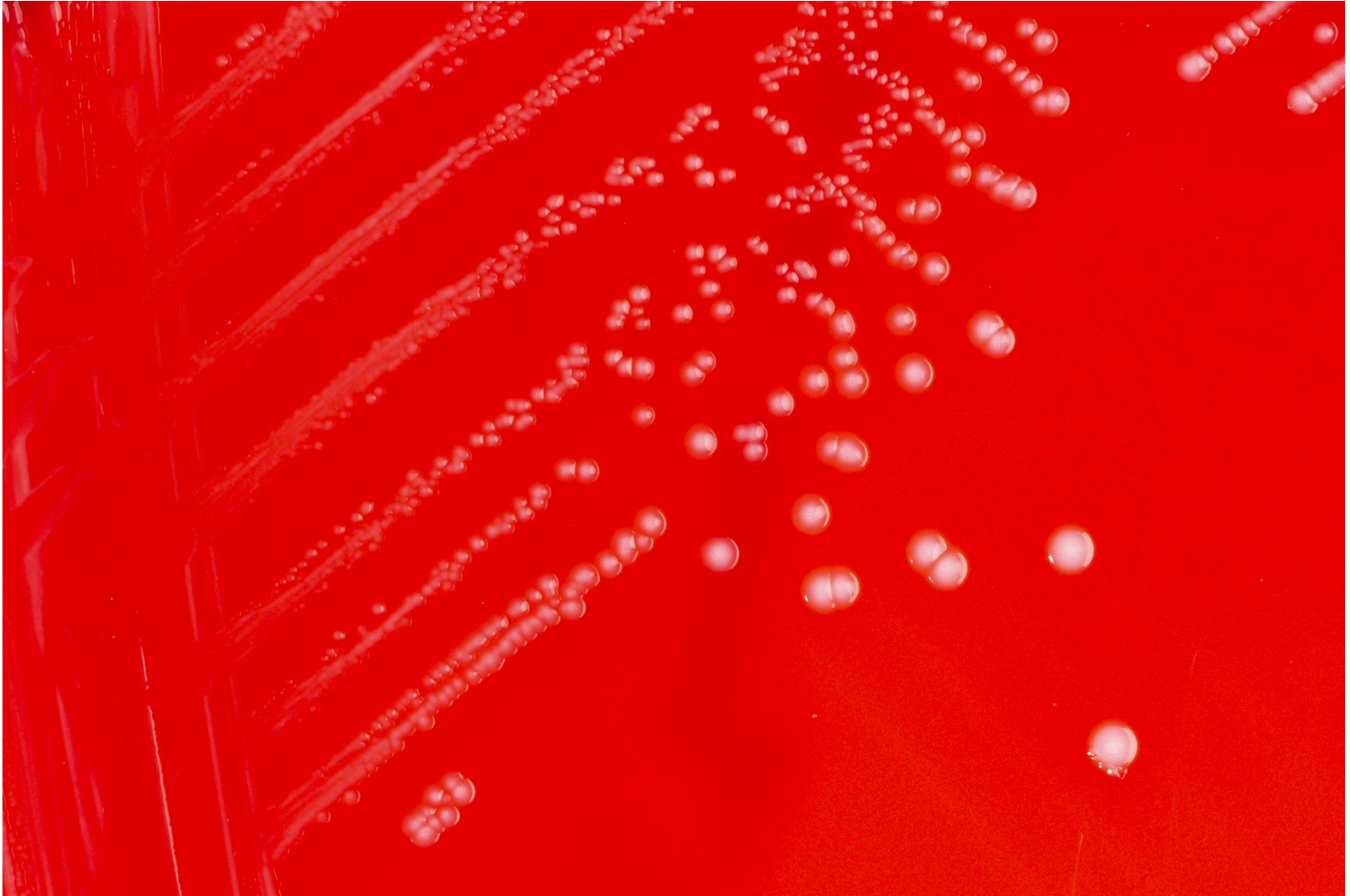

## 6. *Streptococcus pneumoniae*

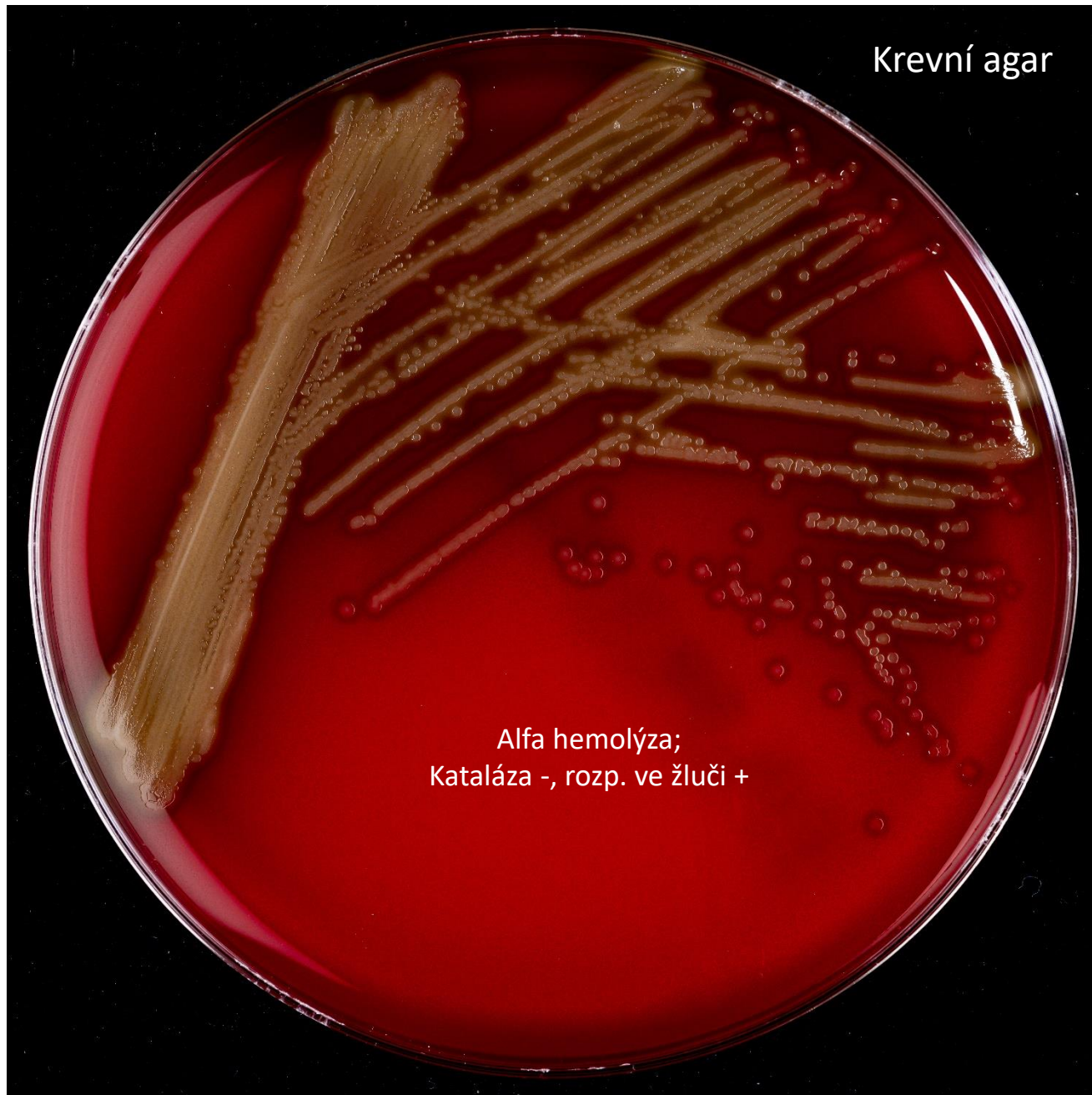

Krevní agar

Alfa hemolýza;  
Kataláza -, rozp. ve žluči +

## 6. *Streptococcus pneumoniae*

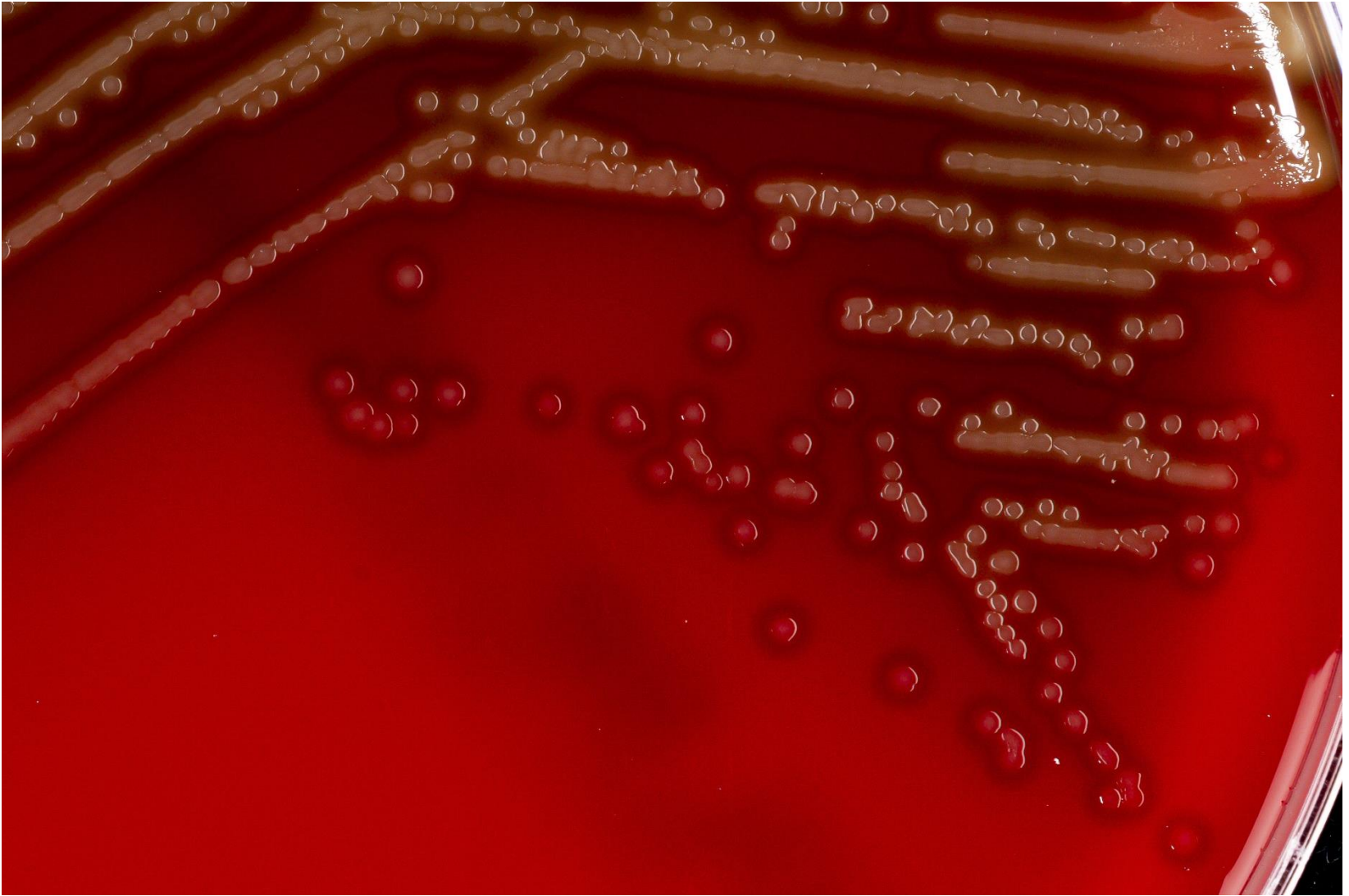

## 7. *Streptococcus pyogenes*

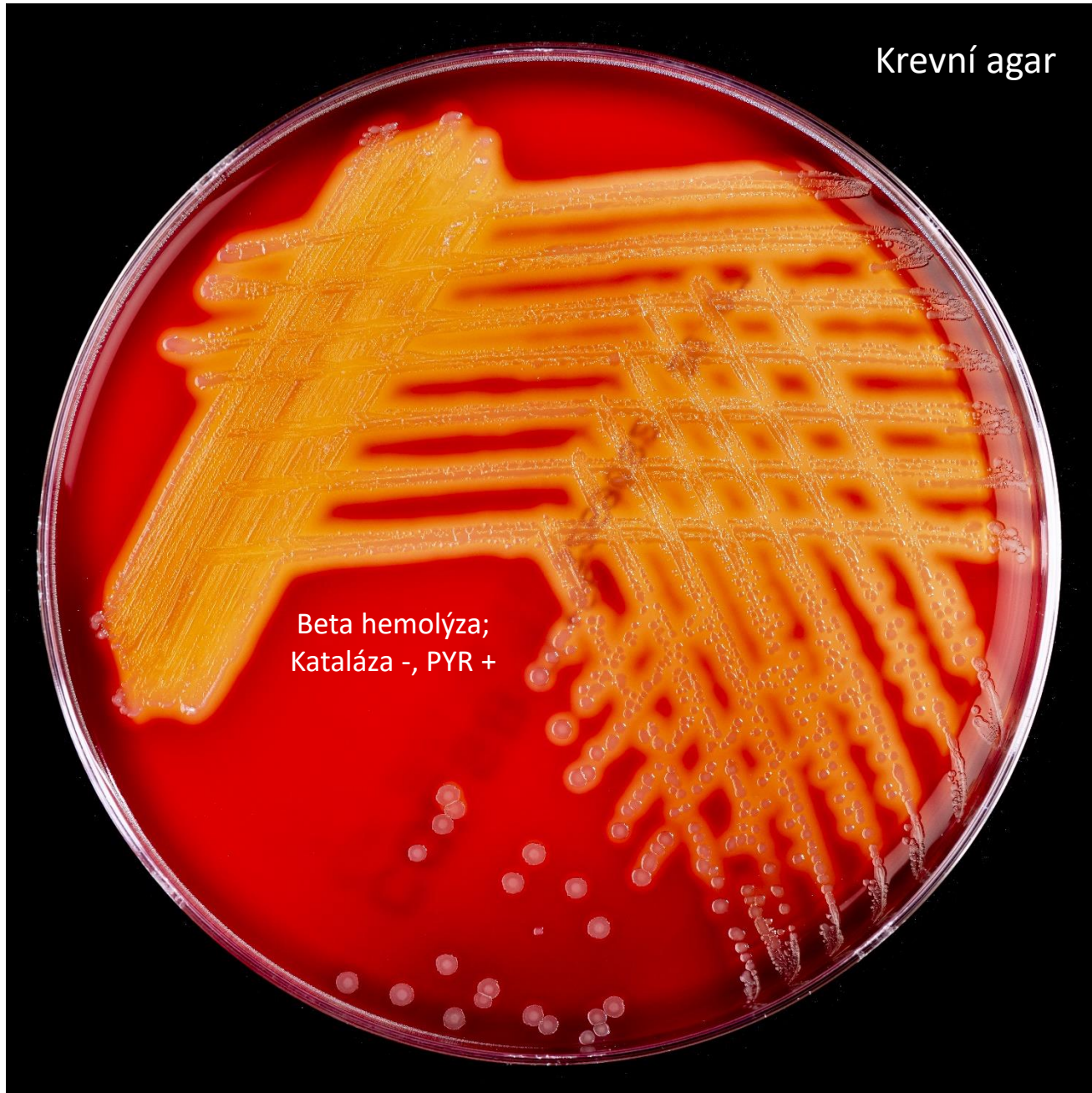

## 7. *Streptococcus pyogenes*

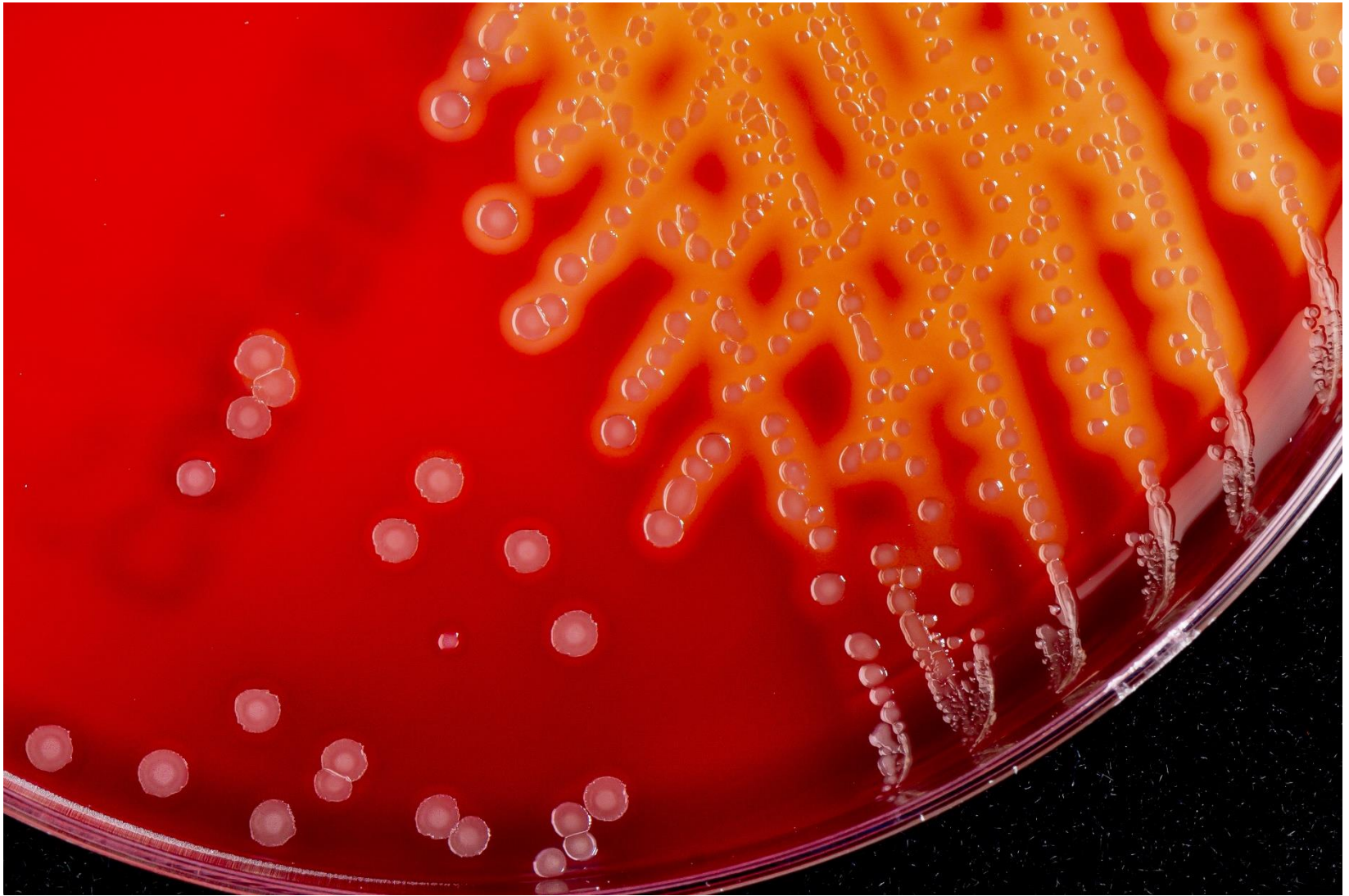

## 8. *Clostridioides difficile*

Brazierův agar\*

\*Selektivní médium pro  
*C. difficile* (není nutné znát  
pro zkoušku)



Průhledné velké kolonie  
s nejasným okrajem



## 8. *Clostridioides difficile*

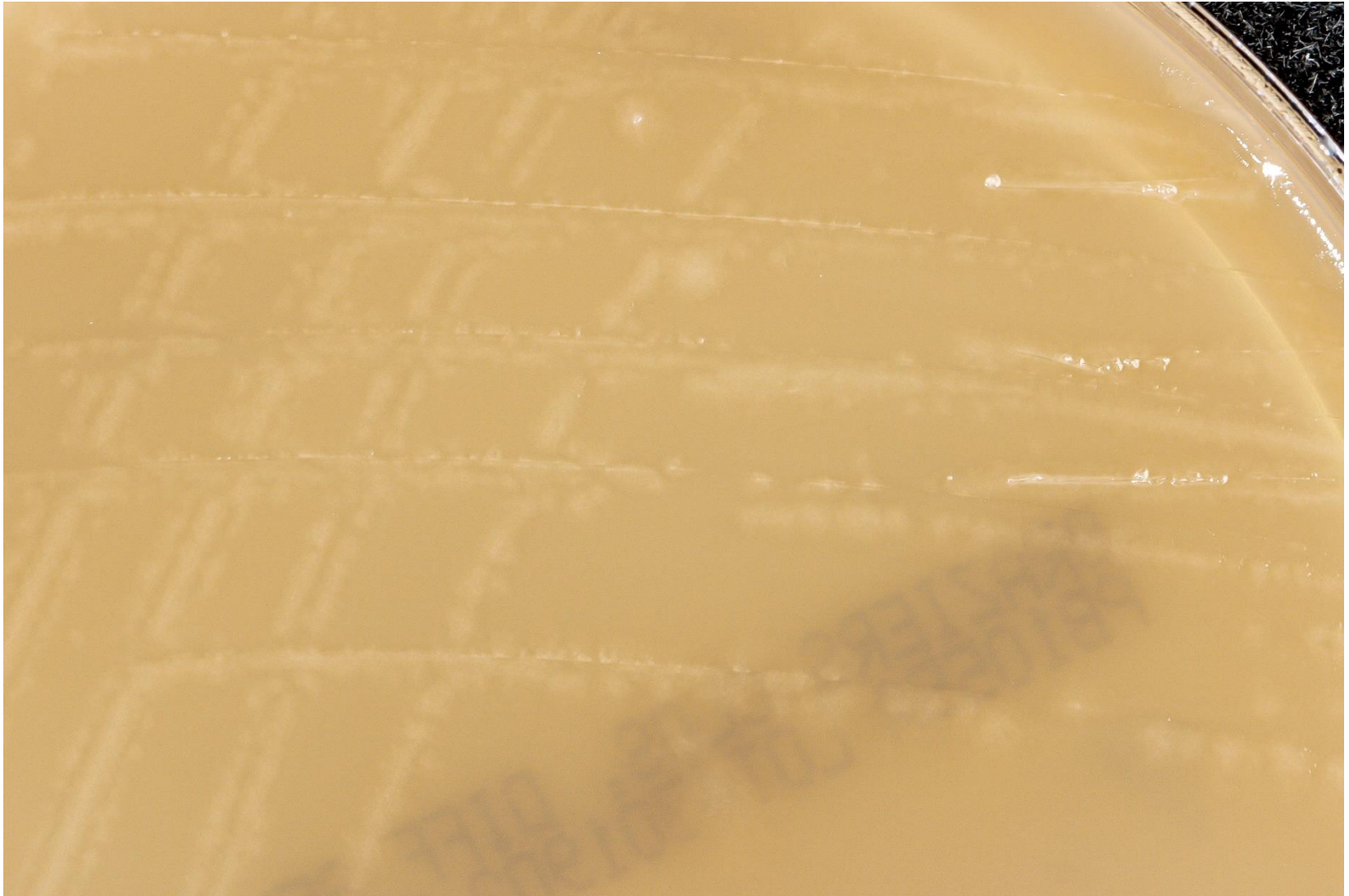

## 9. *Clostridium perfringens*

Schaedlerův agar



Dvojitá hemolýza

## 9. *Clostridium perfringens*



## 10. *Corynebacterium diphtheriae*

Krevní agar



Hemolýza podle biotypu; může být  
hemolytická kolonie i nikoliv;  
Kataláza +

## 10. *Corynebacterium diphtheriae*

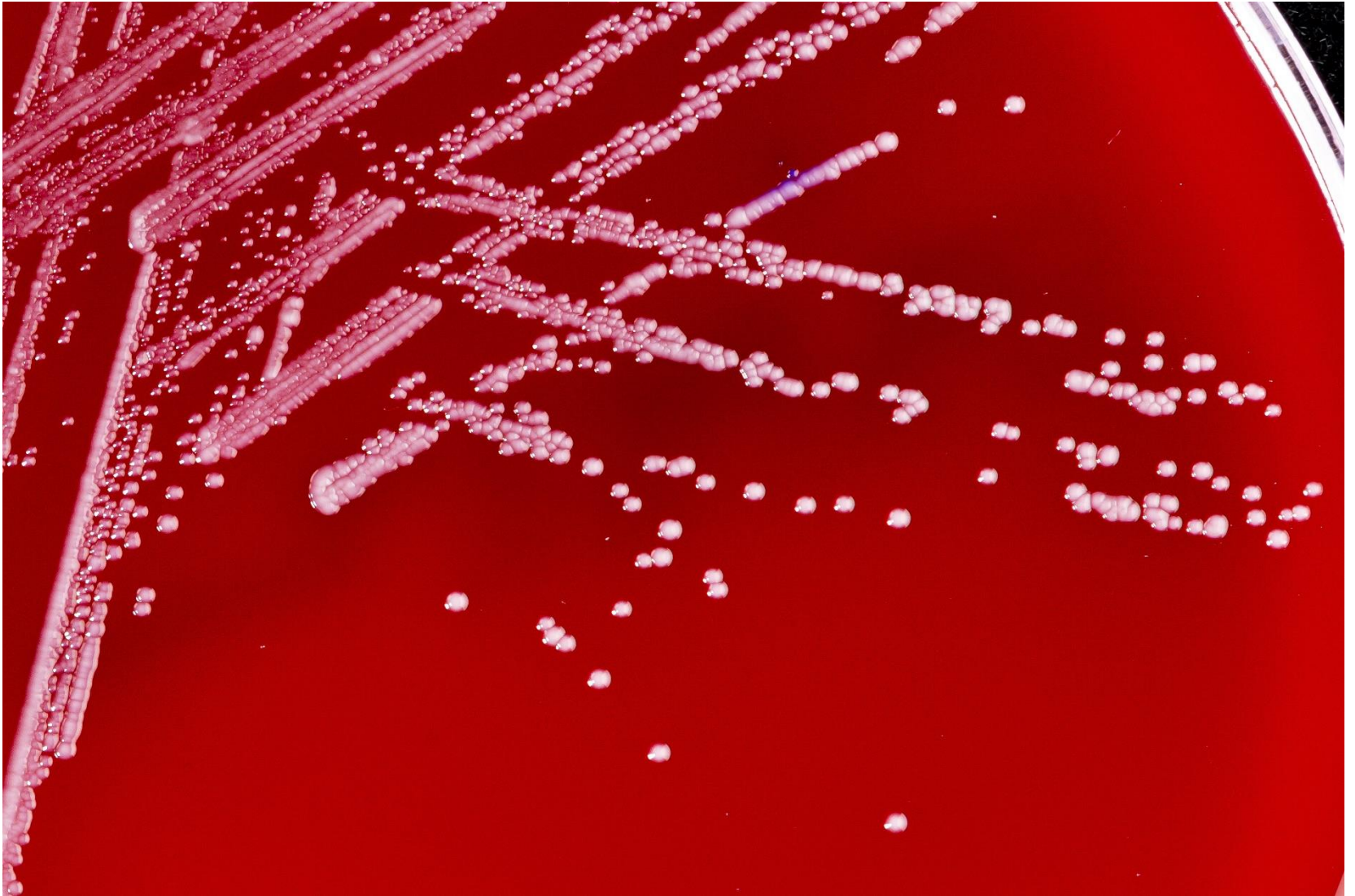

# 11. *Listeria monocytogenes*



## 11. *Listeria monocytogenes*

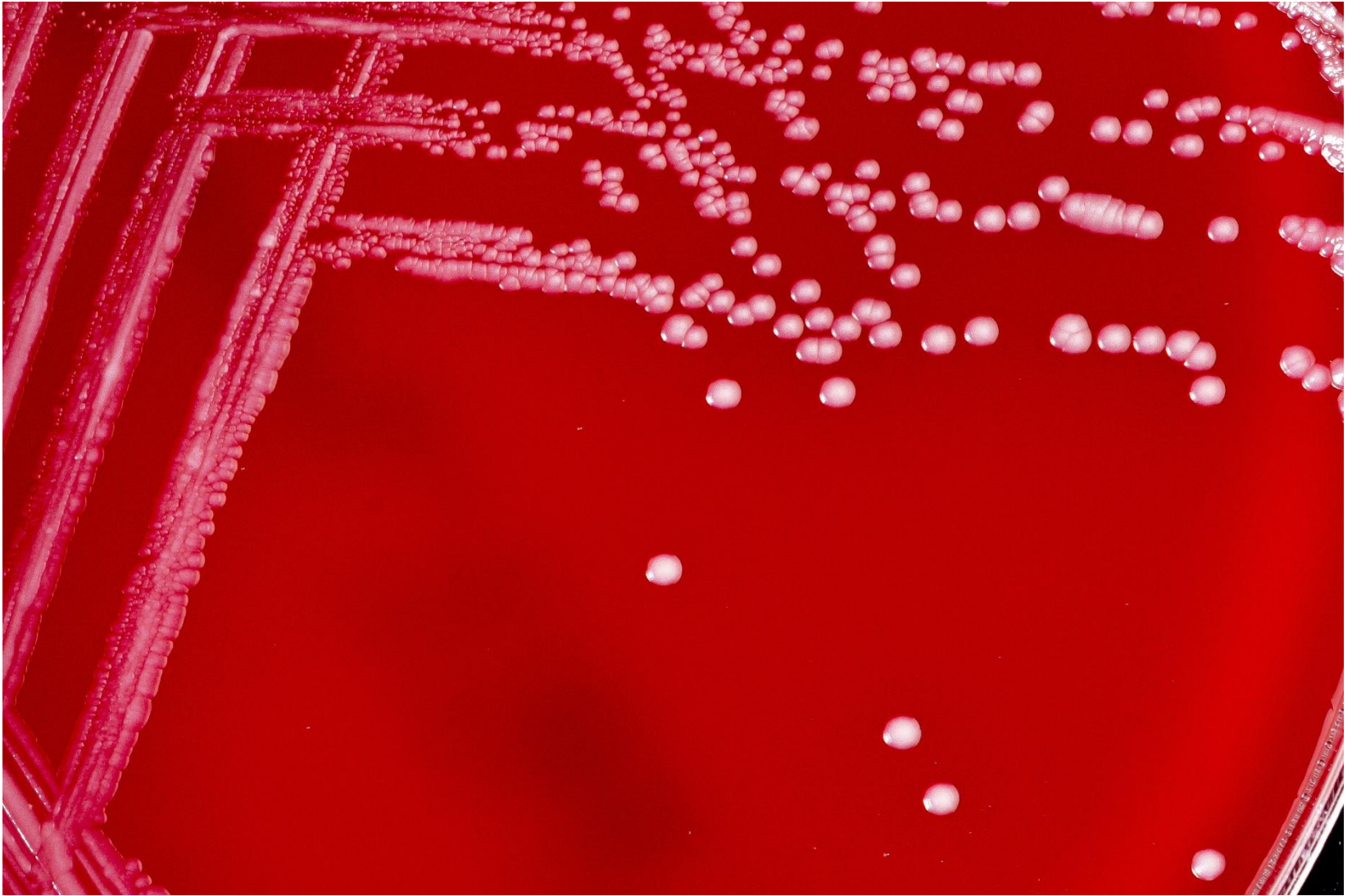

## 12. *Actinomyces* sp.

Schaedlerův agar



Krémovité, pigmentované,  
zapáchající kolonie



## 12. *Actinomyces* sp.

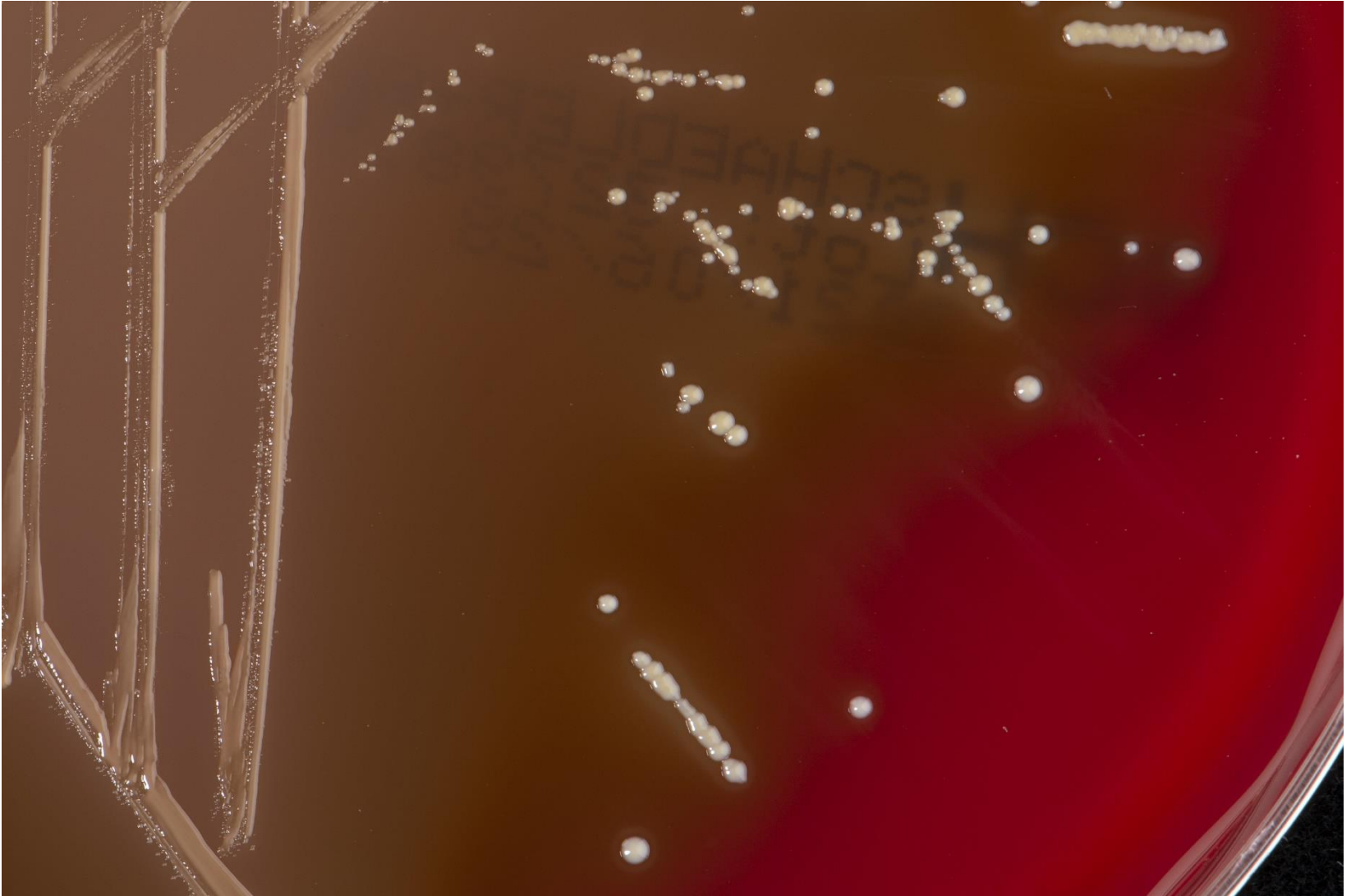

### 13. *Cutibacterium acnes*

Schaedlerův agar



Vypouklé, lesklé, a mírně  
pigmentované kolonie;  
zapáchající

### 13. *Cutibacterium acnes*



## 14. *Acinetobacter baumani*

Krevní agar



Vypouklé, lesklé a  
nehemolytické kolonie  
(velikostí menší než entereobakterie)

## 14. *Acinetobacter baumani*

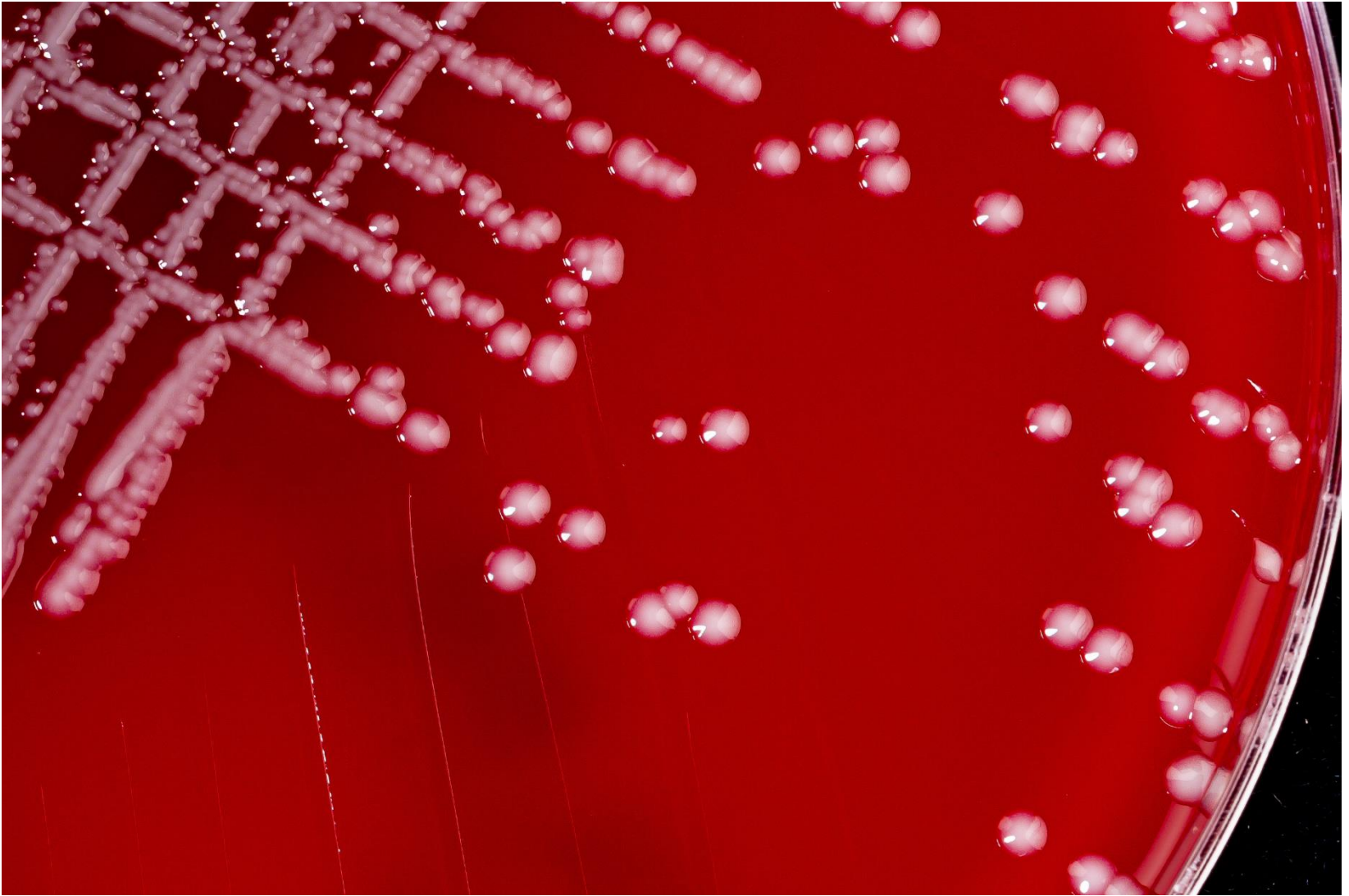

## 15. *Burkholderia cepacia* komplex

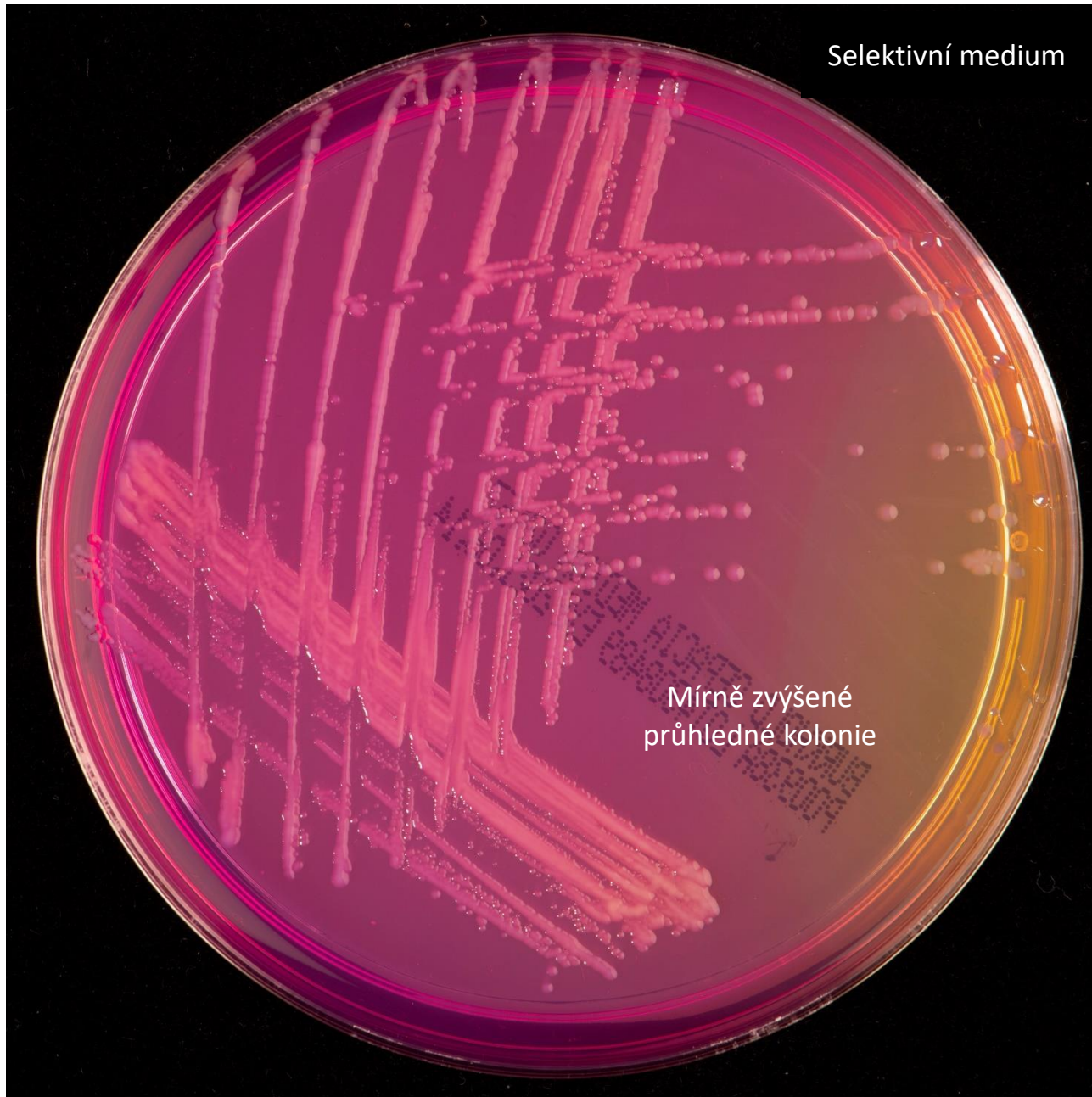

## 15. *Burkholderia cepacia* komplex

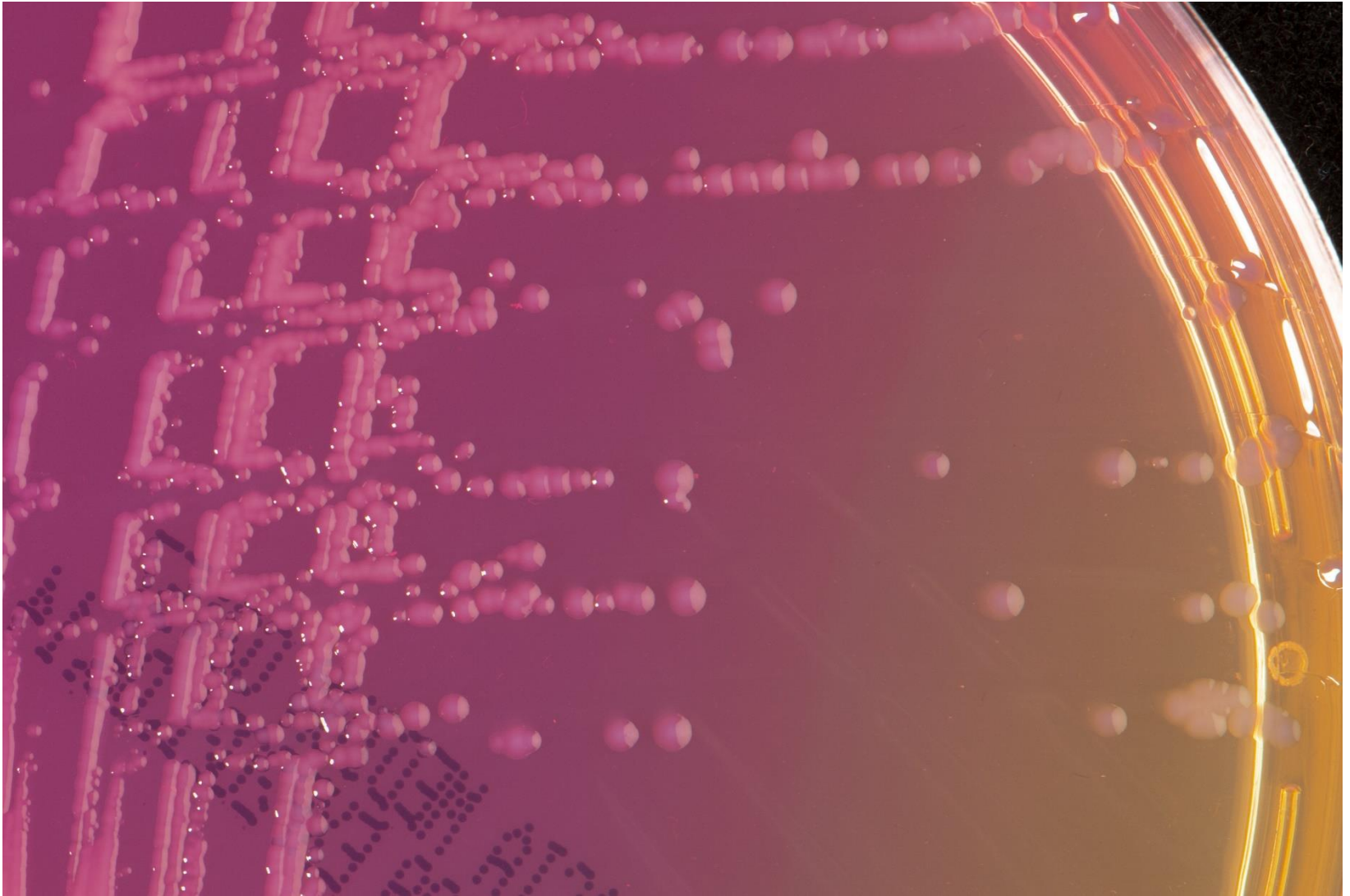

## 16. *Pseudomonas aeruginosa*

Krevní agar



Kolonie velké, ploché a  
rozprostřené (typický zápach)



**16. *Pseudomonas aeruginosa***

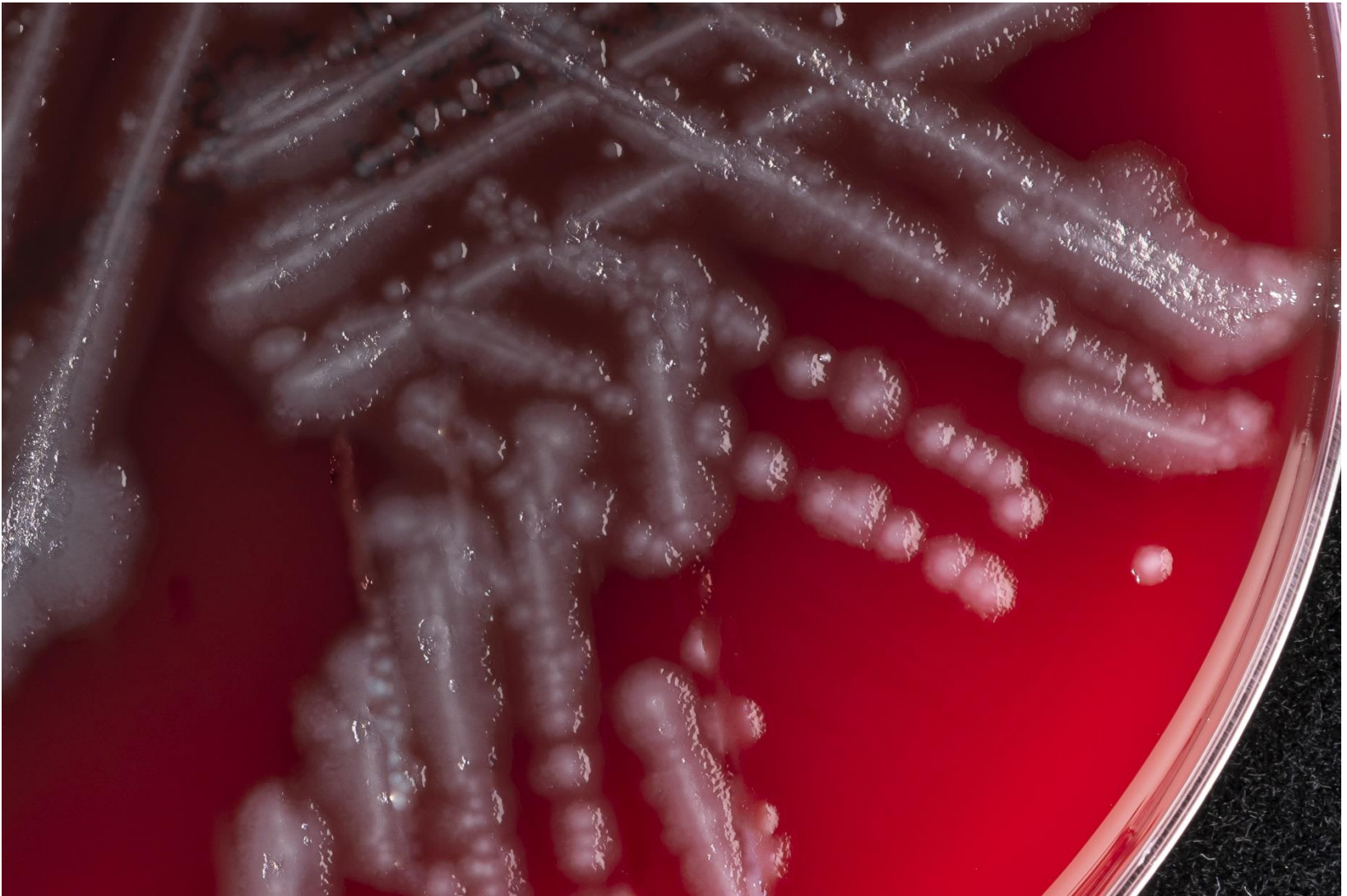

## 16. *Pseudomonas aeruginosa*

Endüv agar

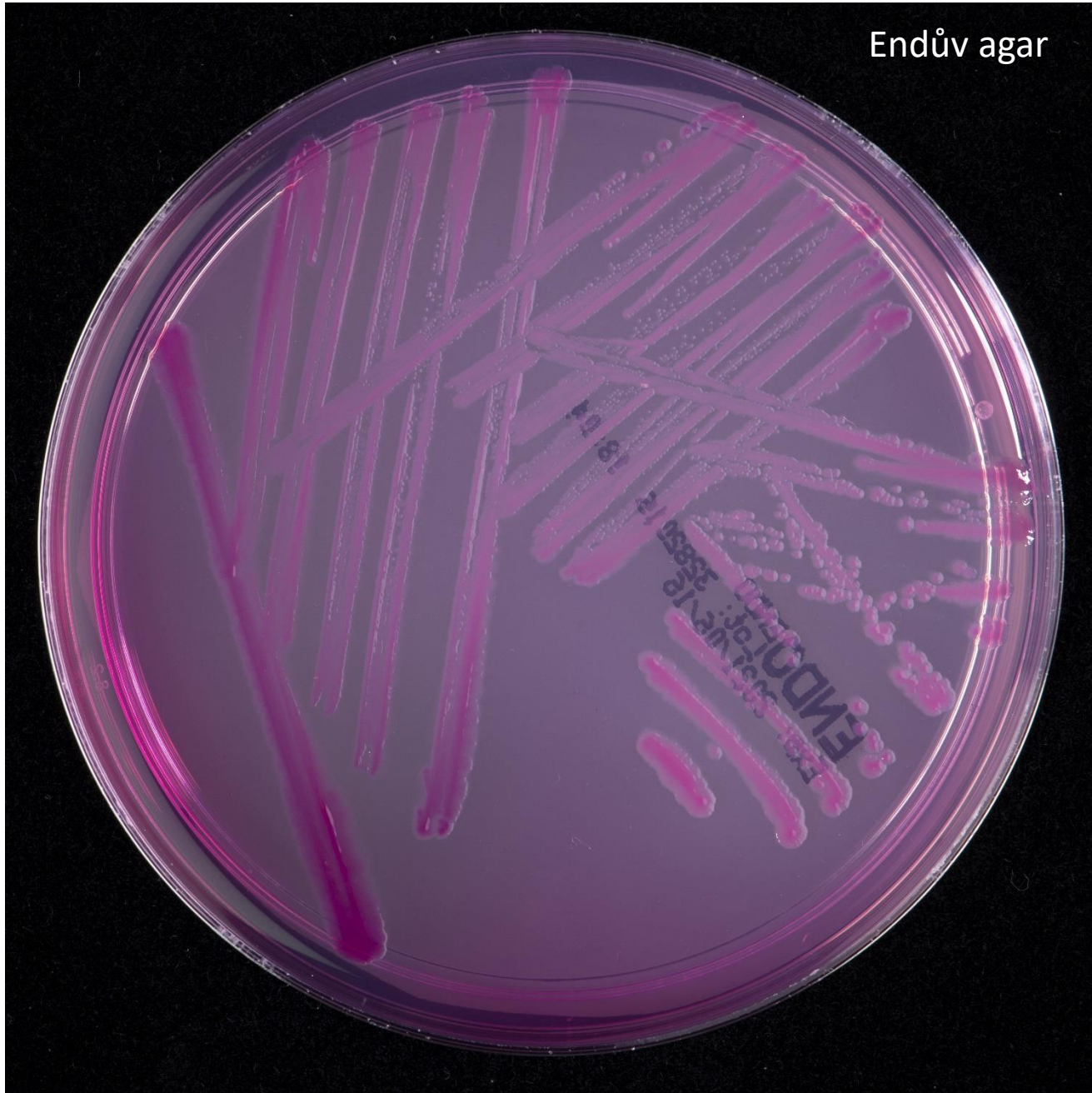

## 16. *Pseudomonas aeruginosa*

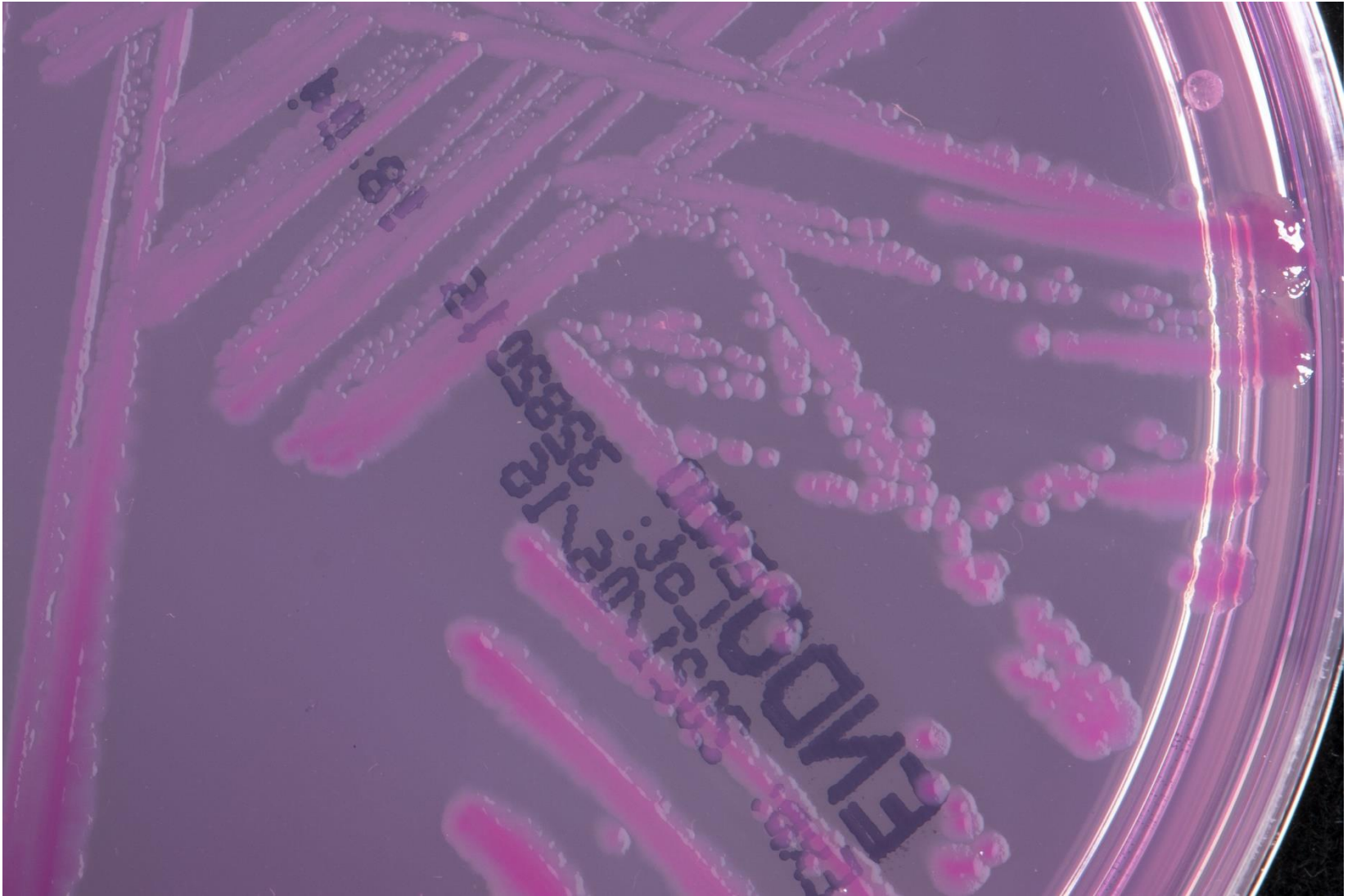

## 17. *Stenotrophomonas maltophilia*



## 17. *Stenotrophomonas maltophilia*



## 18. *Bordetella pertussis*



## 18. *Bordetella pertussis*

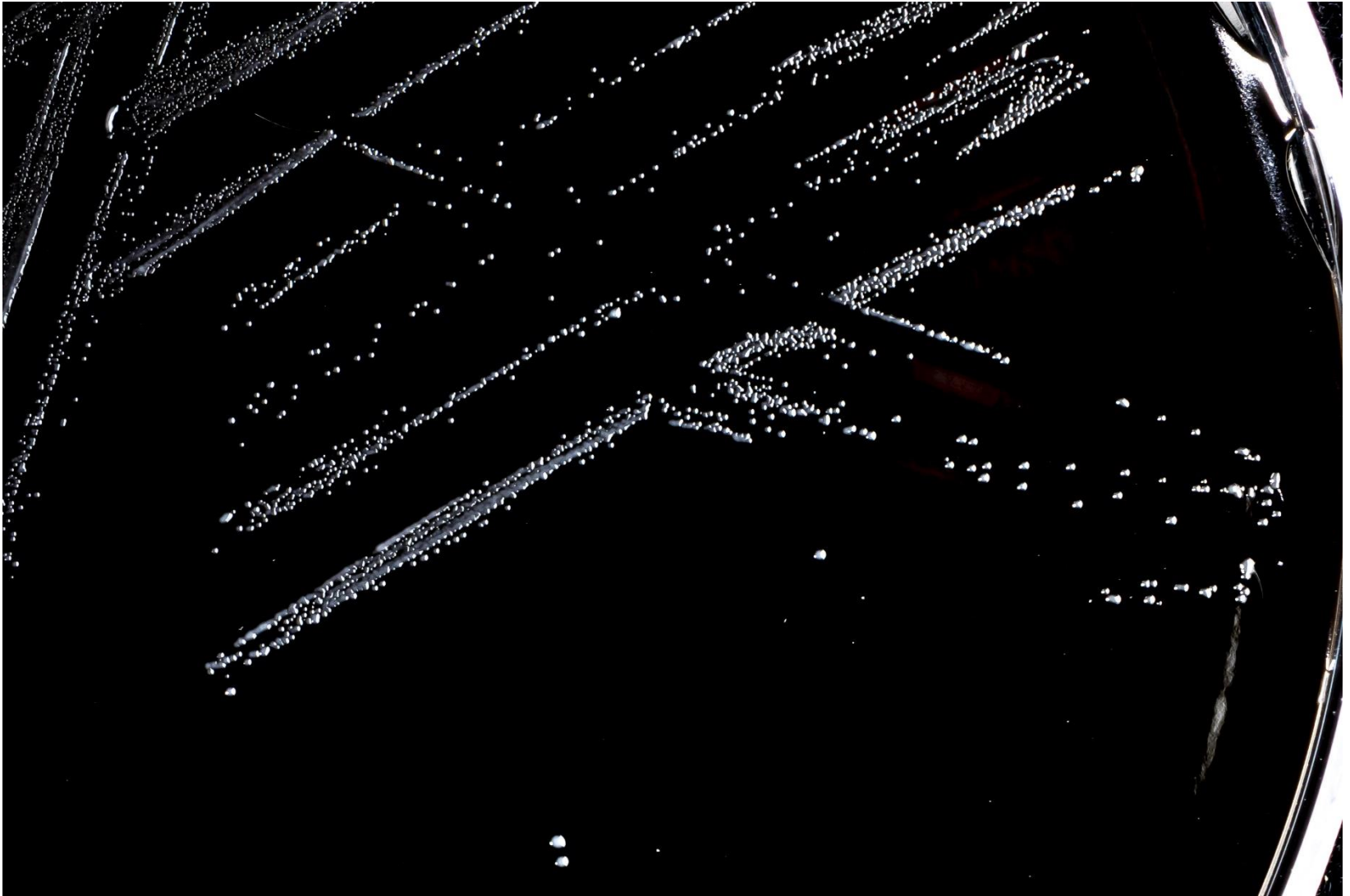

## 19. *Campylobacter* sp.



Karmaliho agar\*

\*Selektivní médium pro  
kampylobaktery (není nutné  
znát pro zkoušku)



**19. *Campylobacter* sp.**



## 20. *Helicobacter pylori*

Selektivní médium  
pro helikobaktery

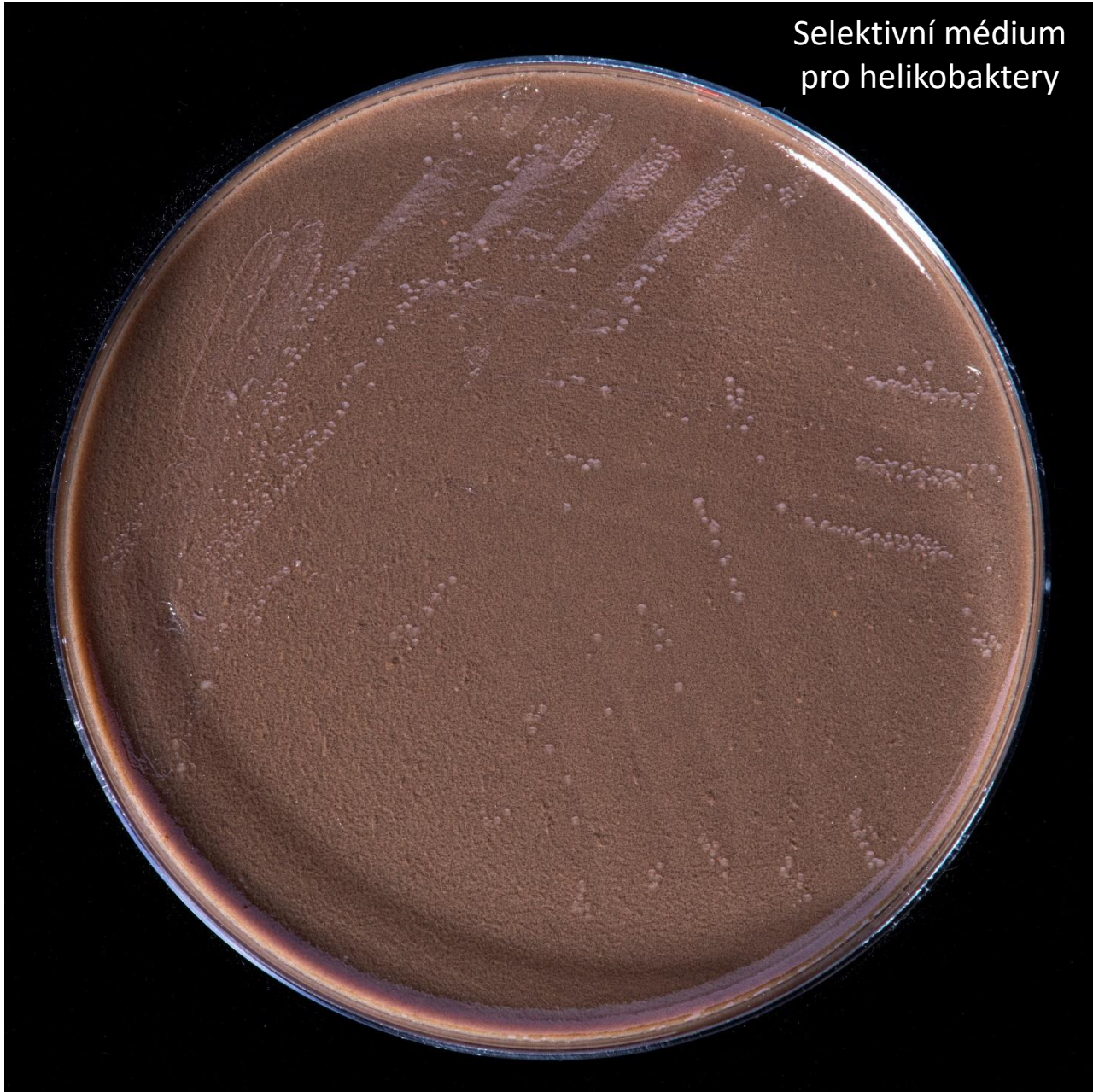

## 20. *Helicobacter pylori*



## 21. *Citrobacter freundii*

Deoxycholát-  
citrátový agar

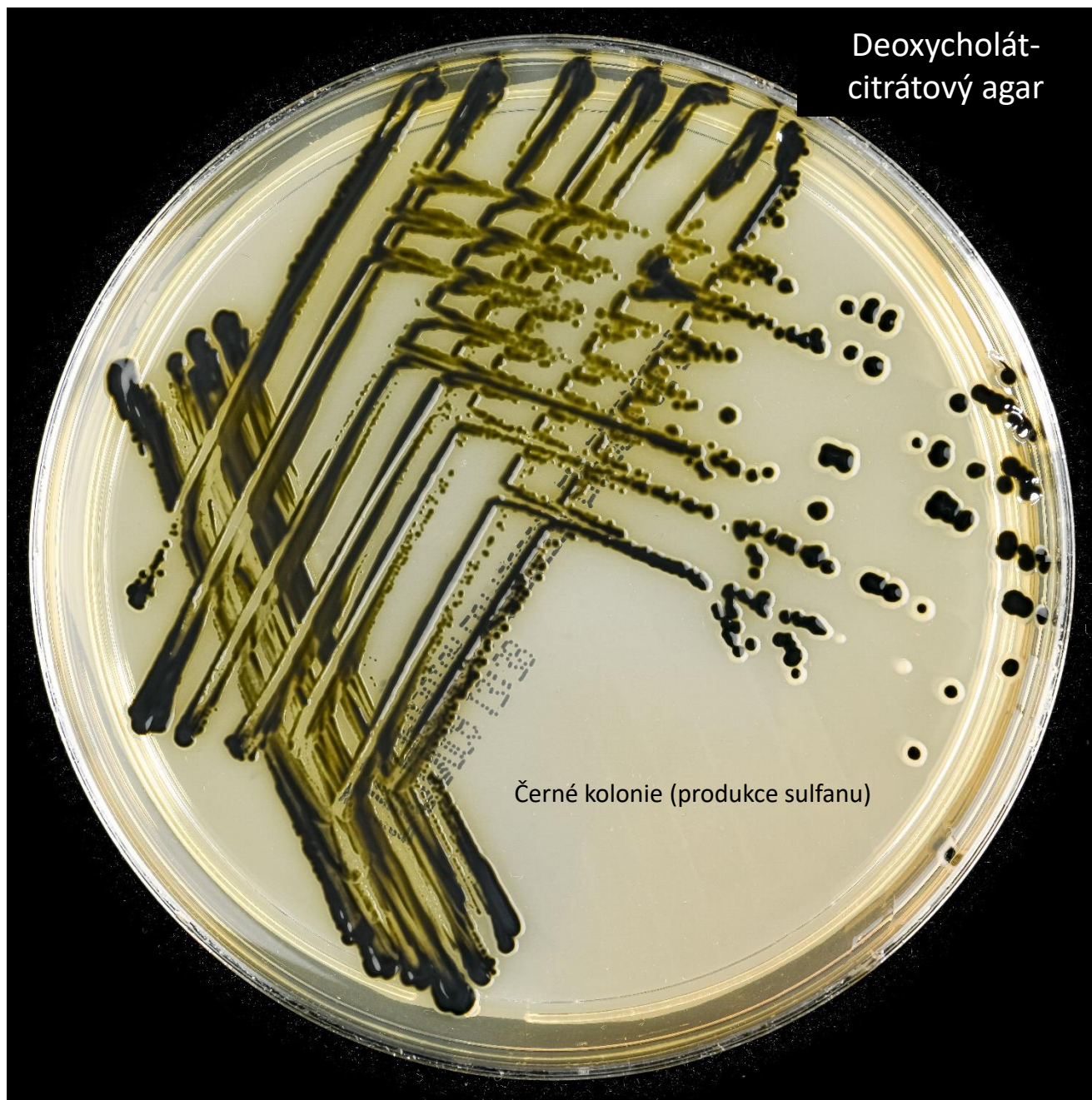

Černé kolonie (produkce sulfanu)

## 21. *Citrobacter freundii*

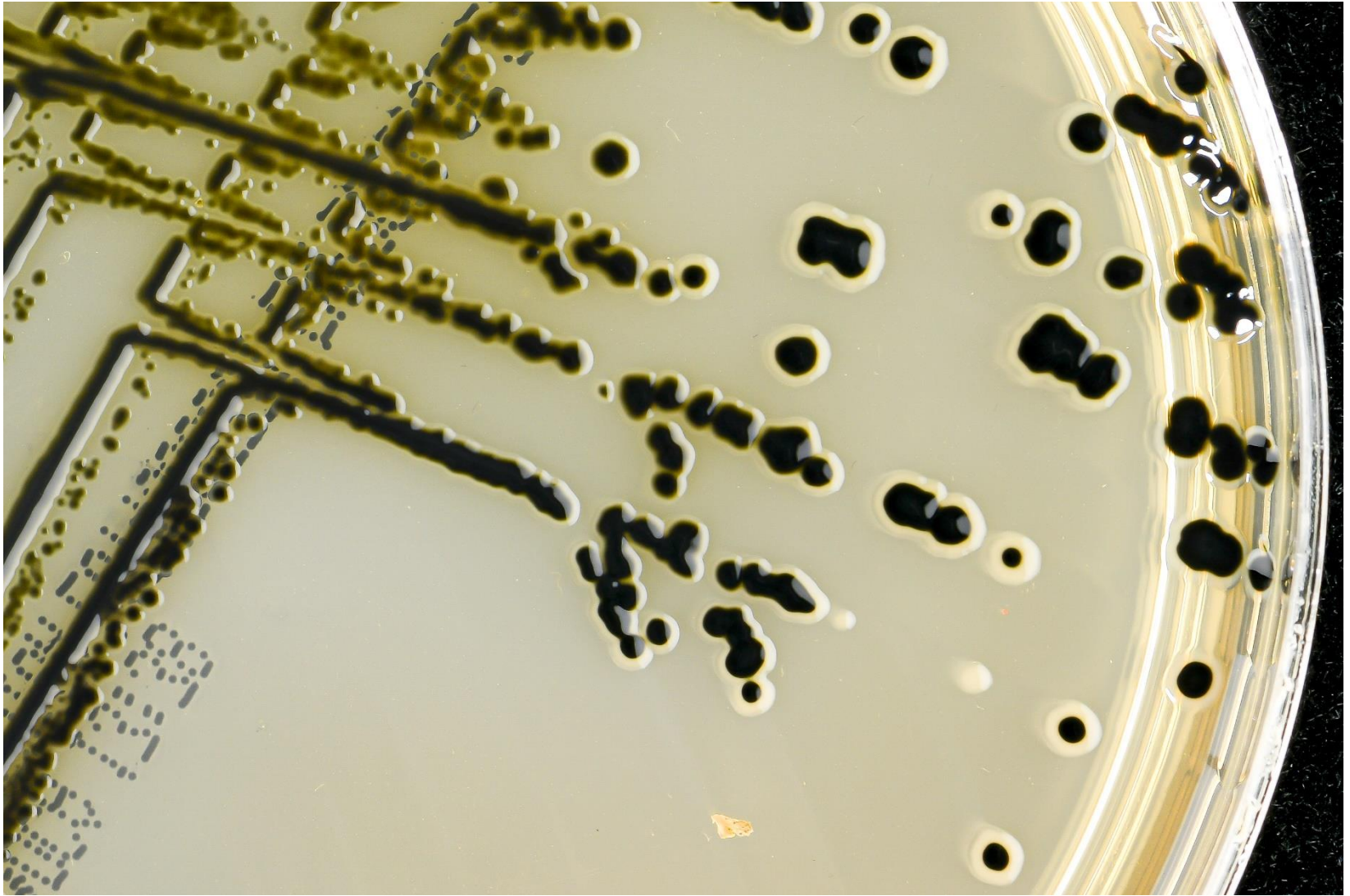

## 22. *Enterobacter cloacae*

Krevní agar



Kolonie jsou šedé, hladké, lesklé a někdy ploché s nepravidelnými okraj

## 22. *Enterobacter cloacae*



## 23. *Escherichia coli*

Endův agar

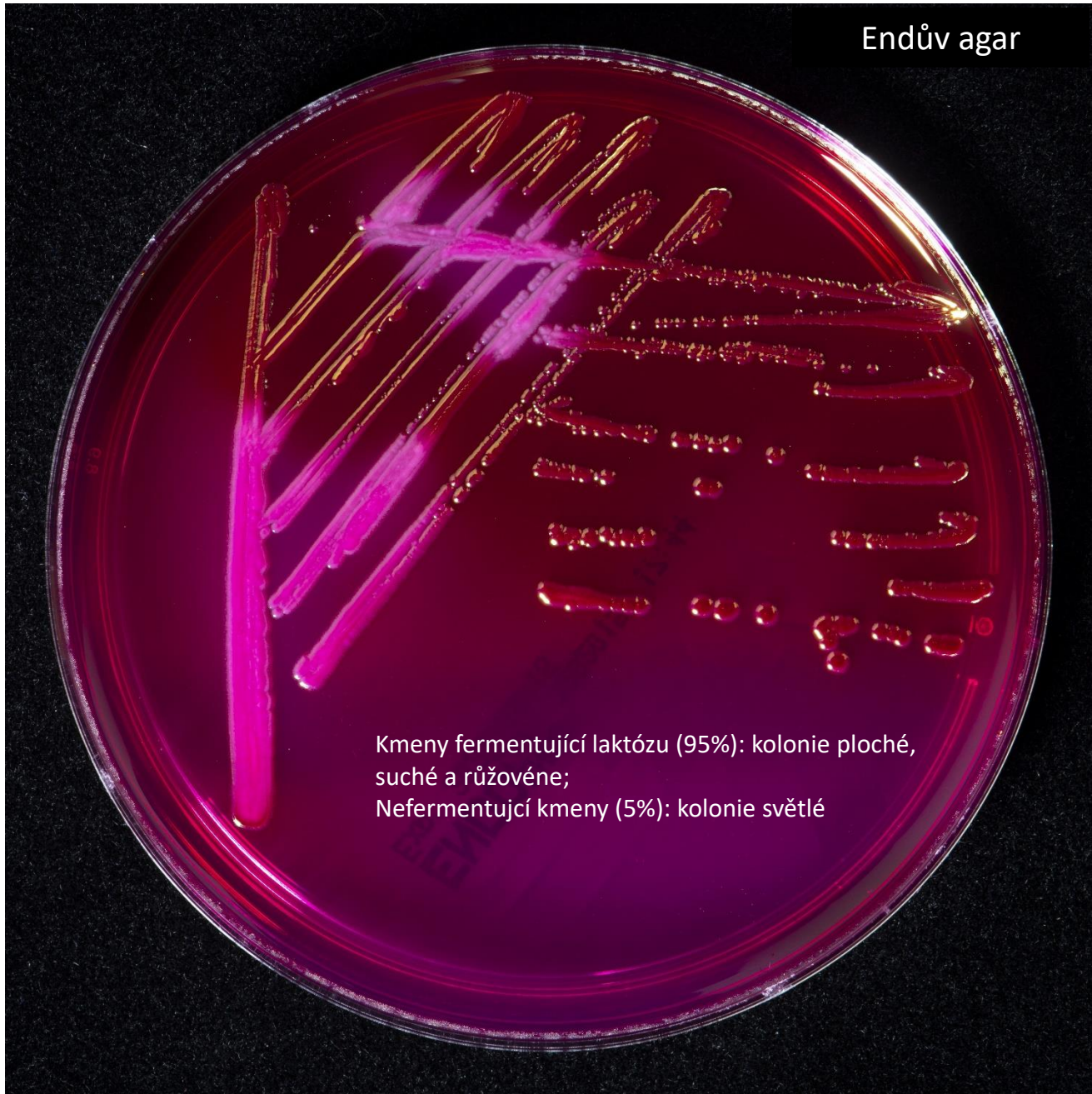

Kmeny fermentující laktózu (95%): kolonie ploché,  
suché a růžové;  
Nefermentující kmeny (5%): kolonie světlé



## 23. *Escherichia coli*

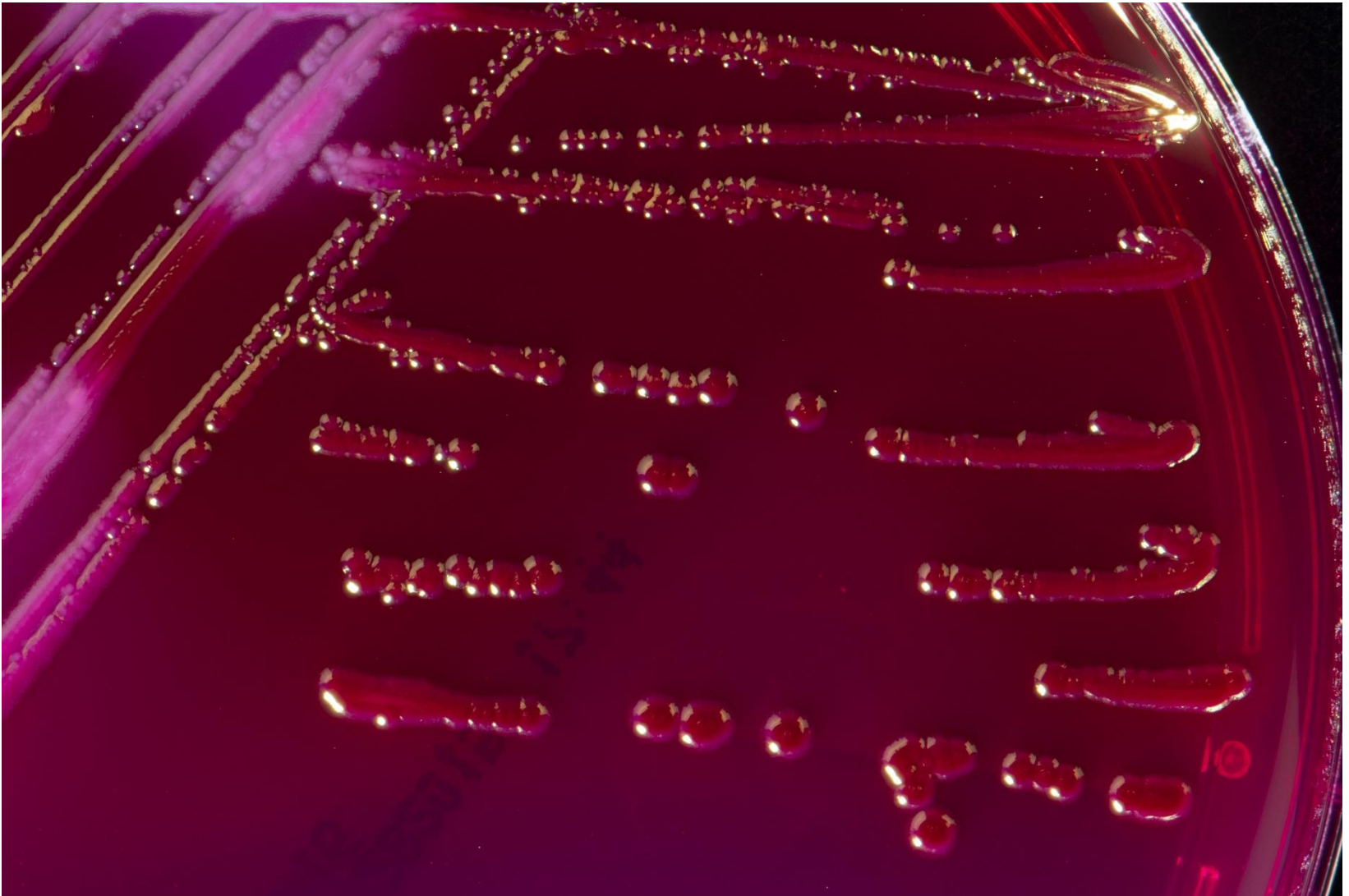

## 24. *Haemophilus influenzae*

Krevní agar

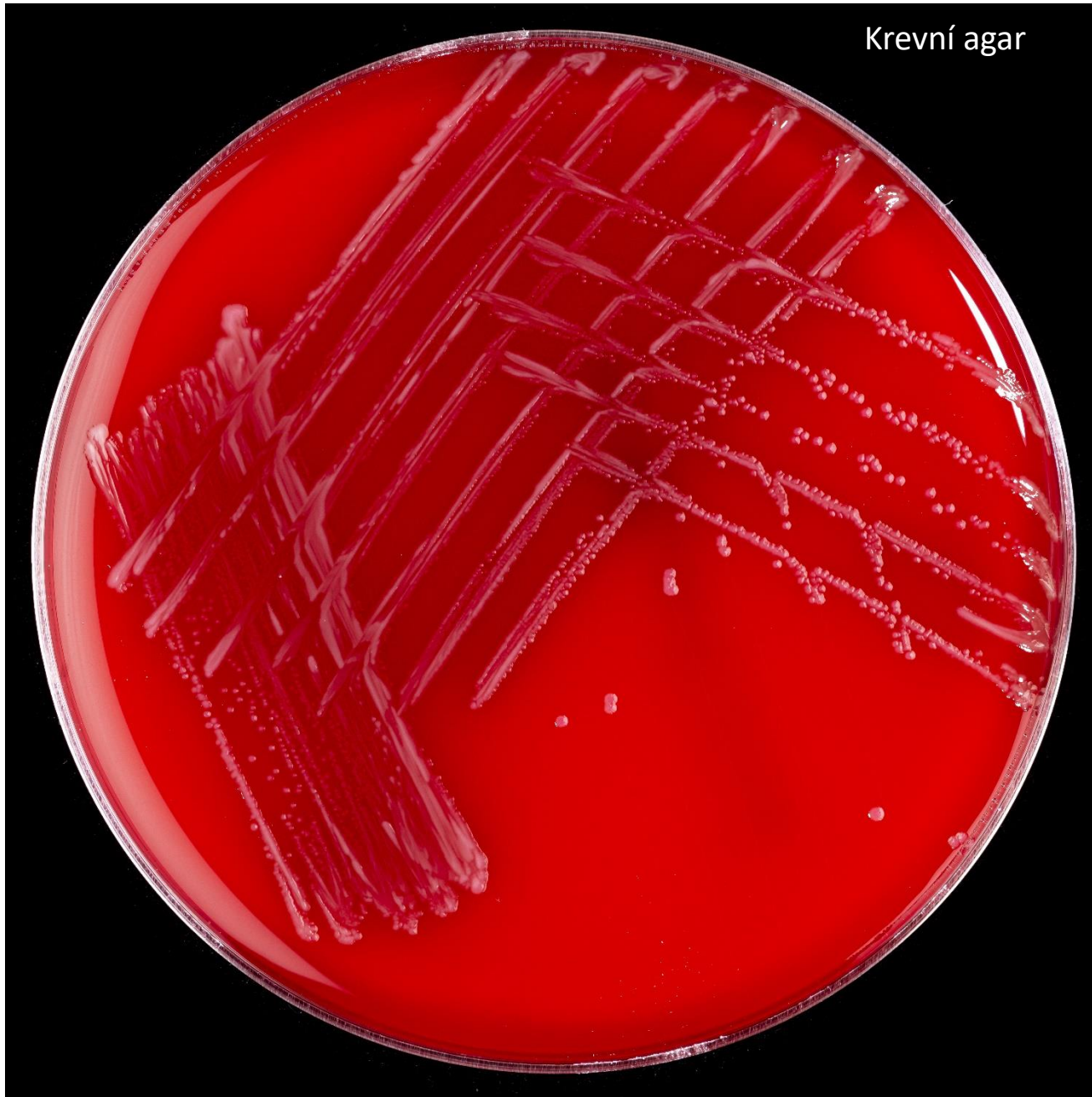

## 24. *Haemophilus influenzae*

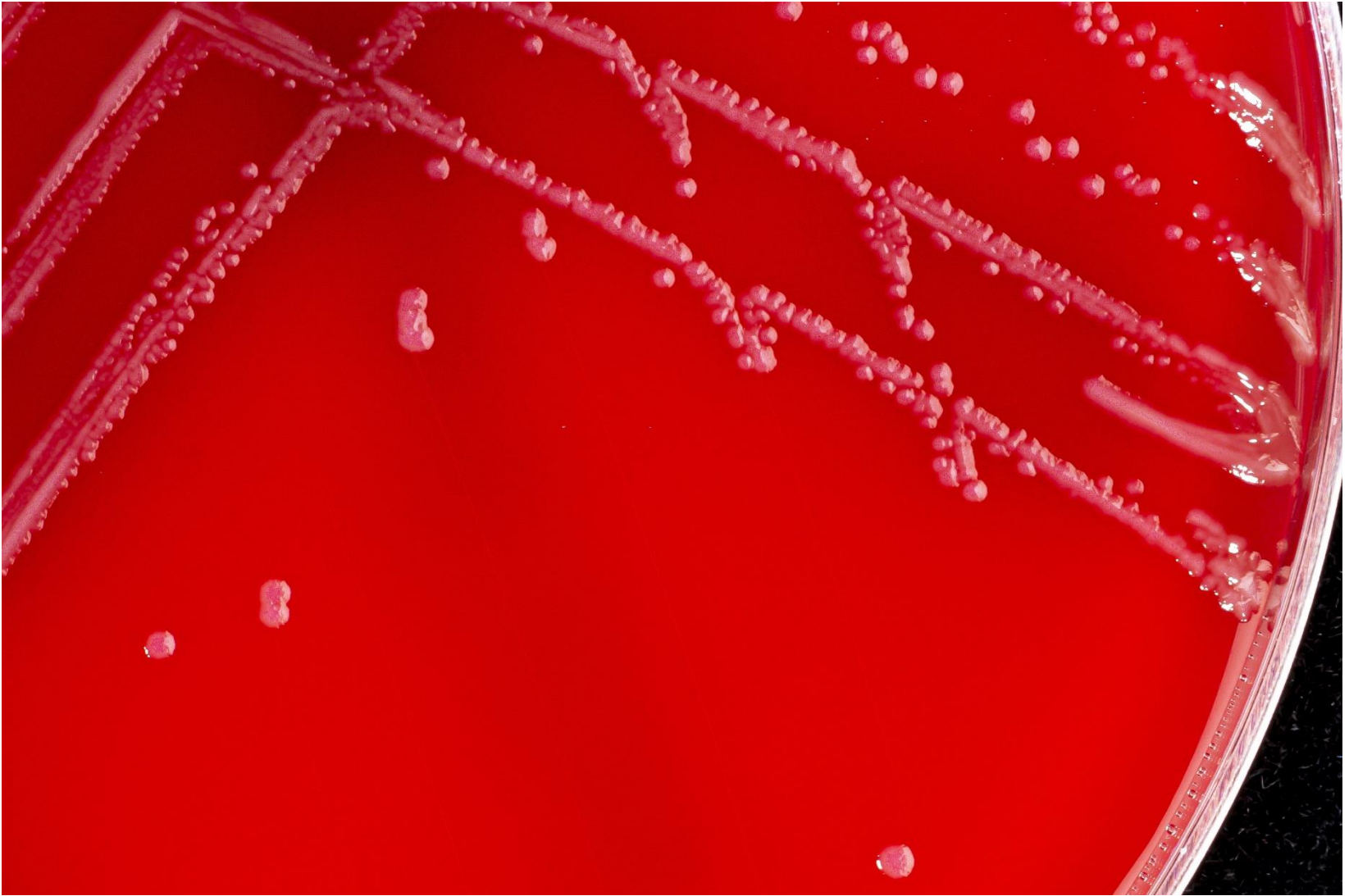

## 24. *Haemophilus influenzae*



## 24. *Haemophilus influenzae*



## 25. *Klebsiella pneumoniae*

Krevní agar



Kolonie velké, lesklé a slizké  
(na Endově půdě fermentují laktózu)

## 25. *Klebsiella pneumoniae*

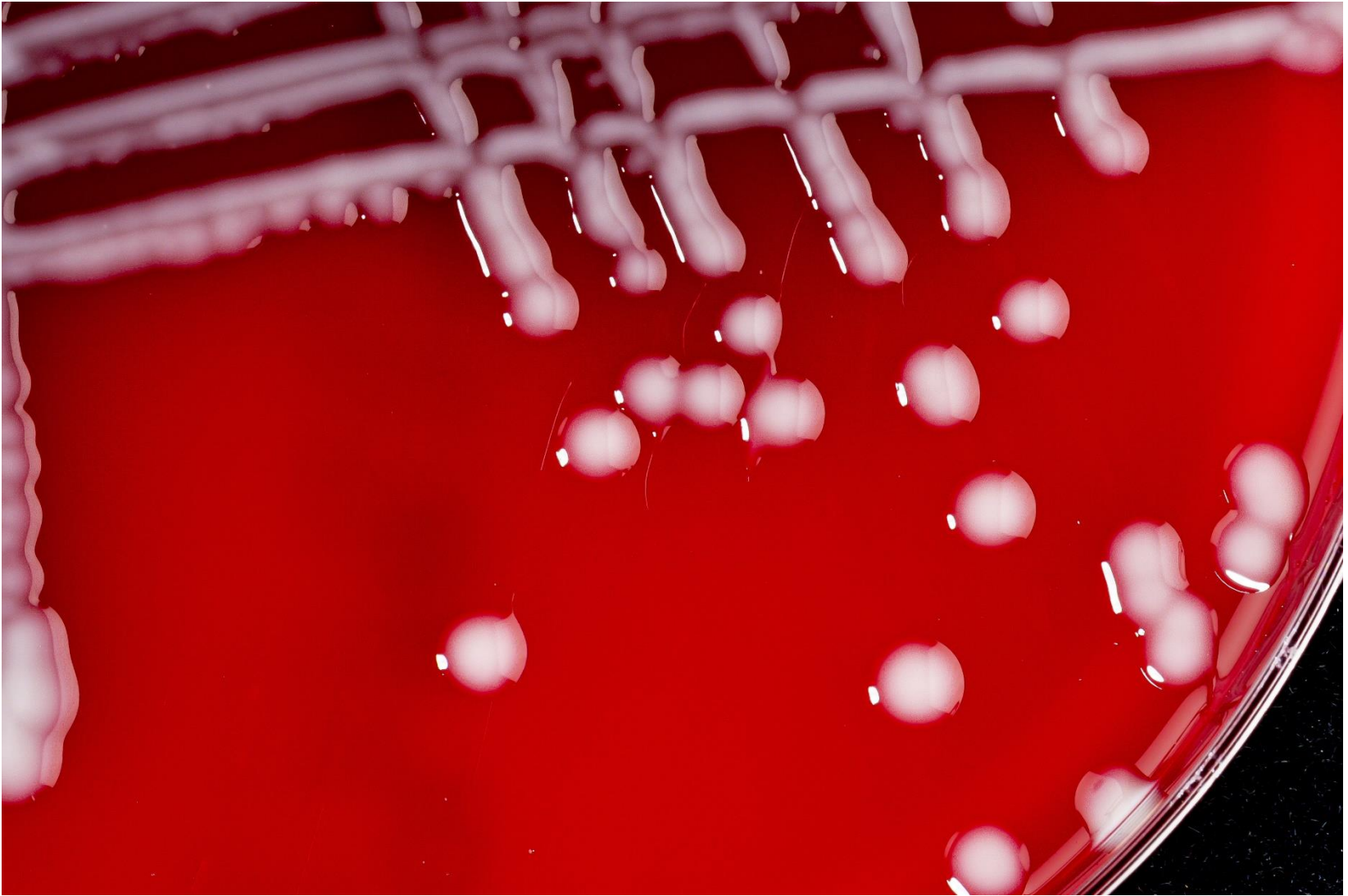

## 26. *Proteus mirabilis*

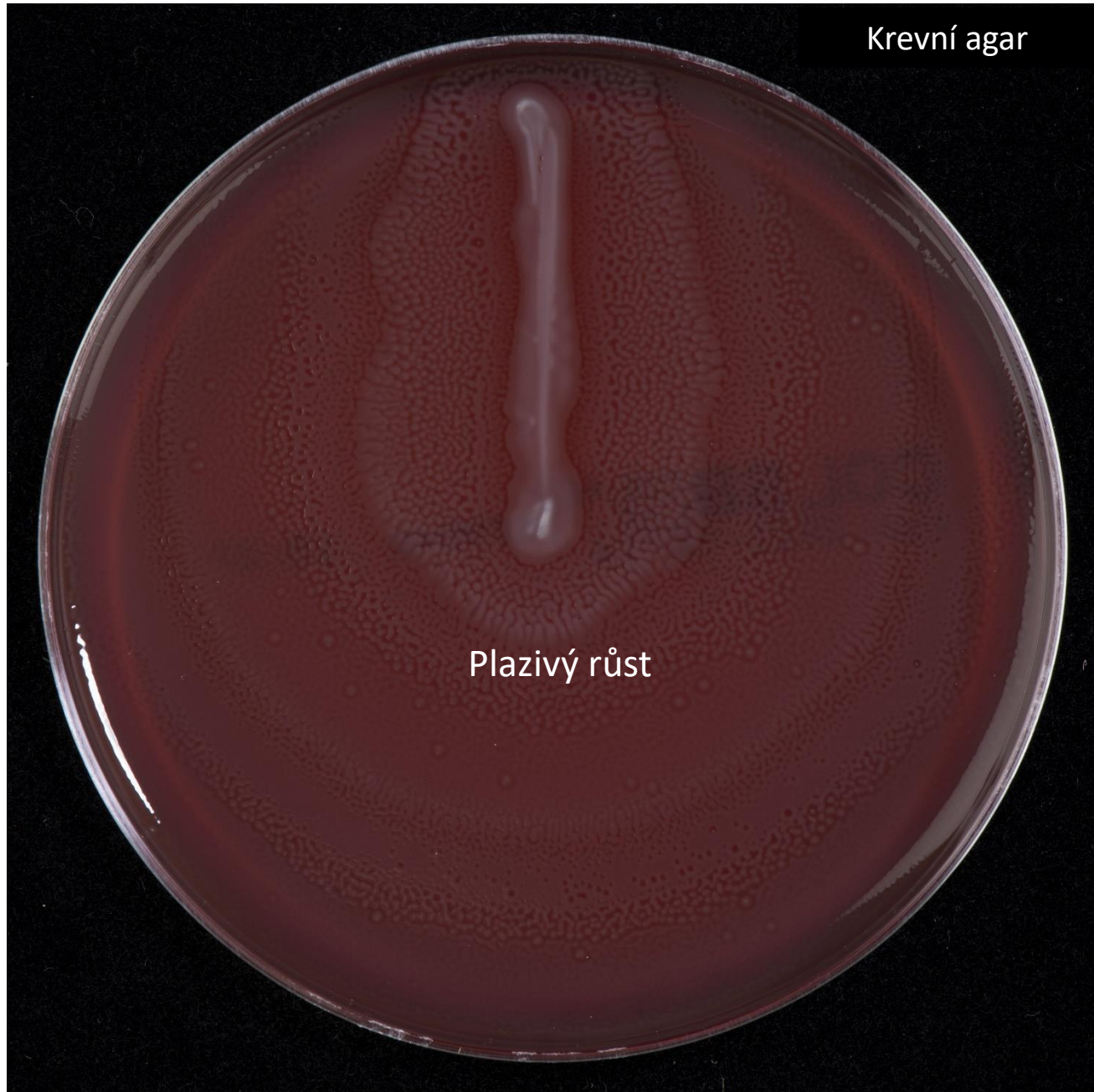



## 26. *Proteus mirabilis*

CLED agar



## 26. *Proteus mirabilis*

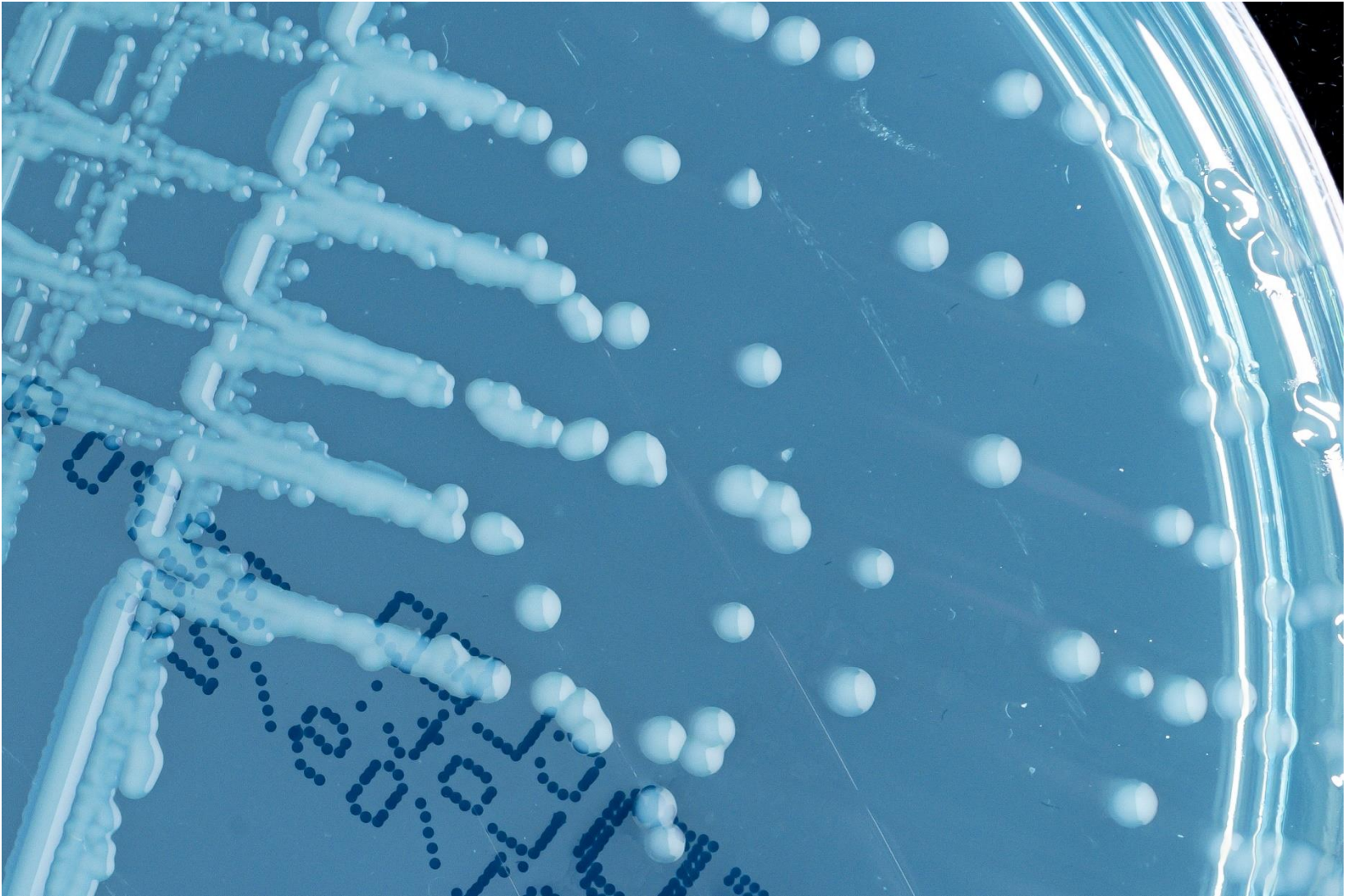

## 27. *Salmonella* Enteritidis

Deoxycholát-  
citrátový agar

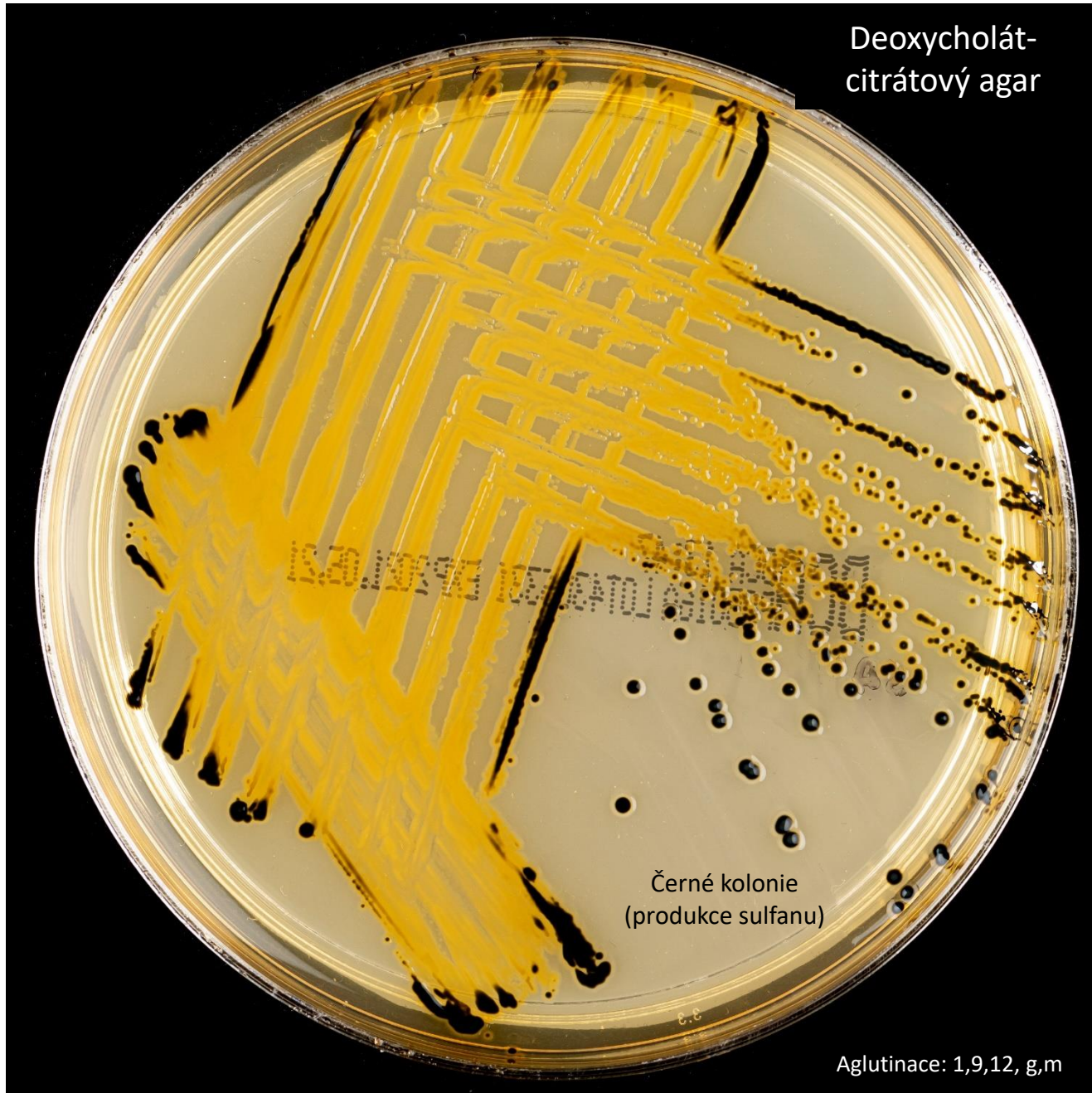

Černé kolonie  
(produkce sulfanu)

Aglutinace: 1,9,12, g,m

## 27. *Salmonella* Enteritidis

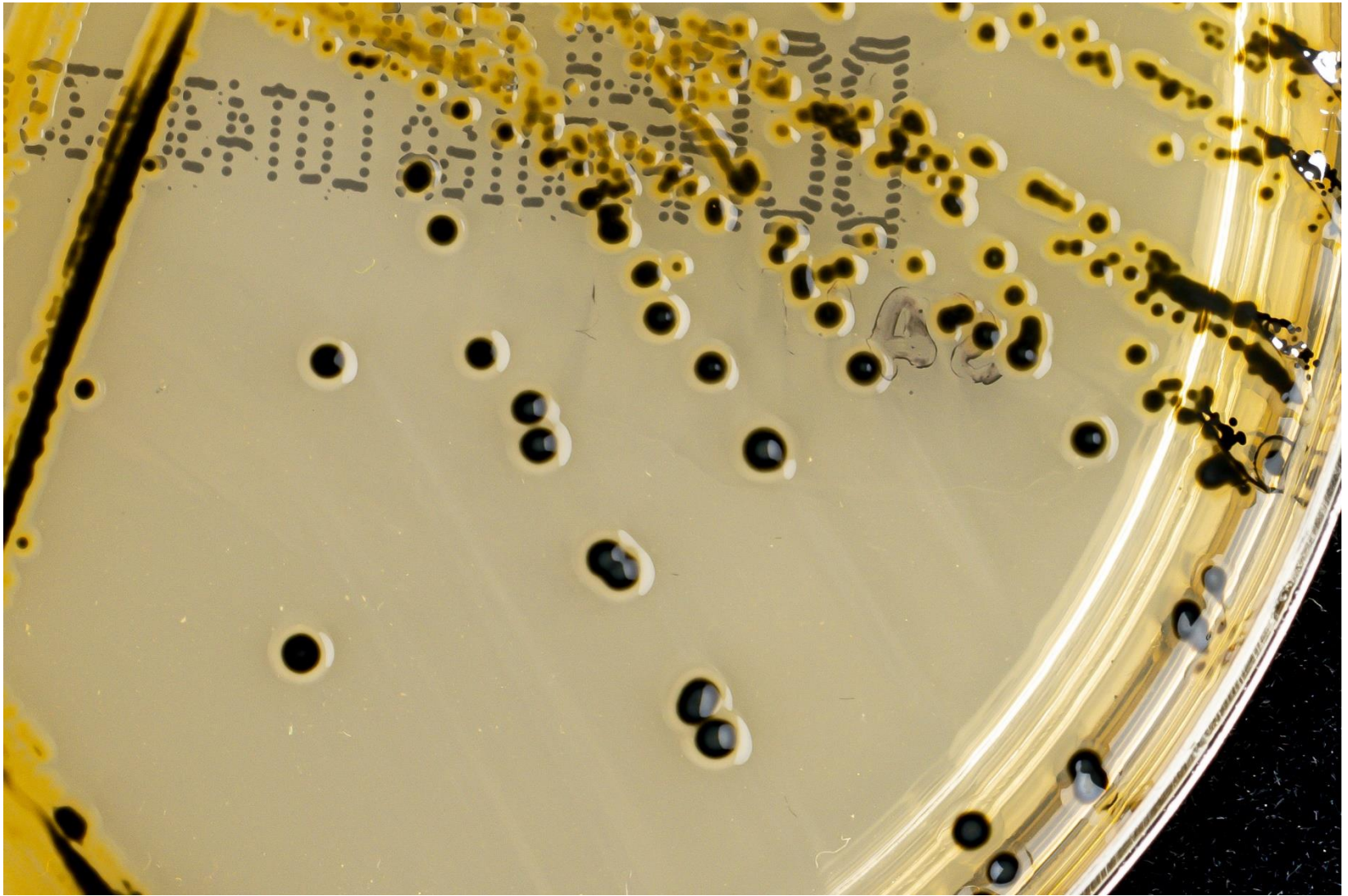

## 28. *Salmonella* Typhi

Deoxycholát-  
citrátový agar

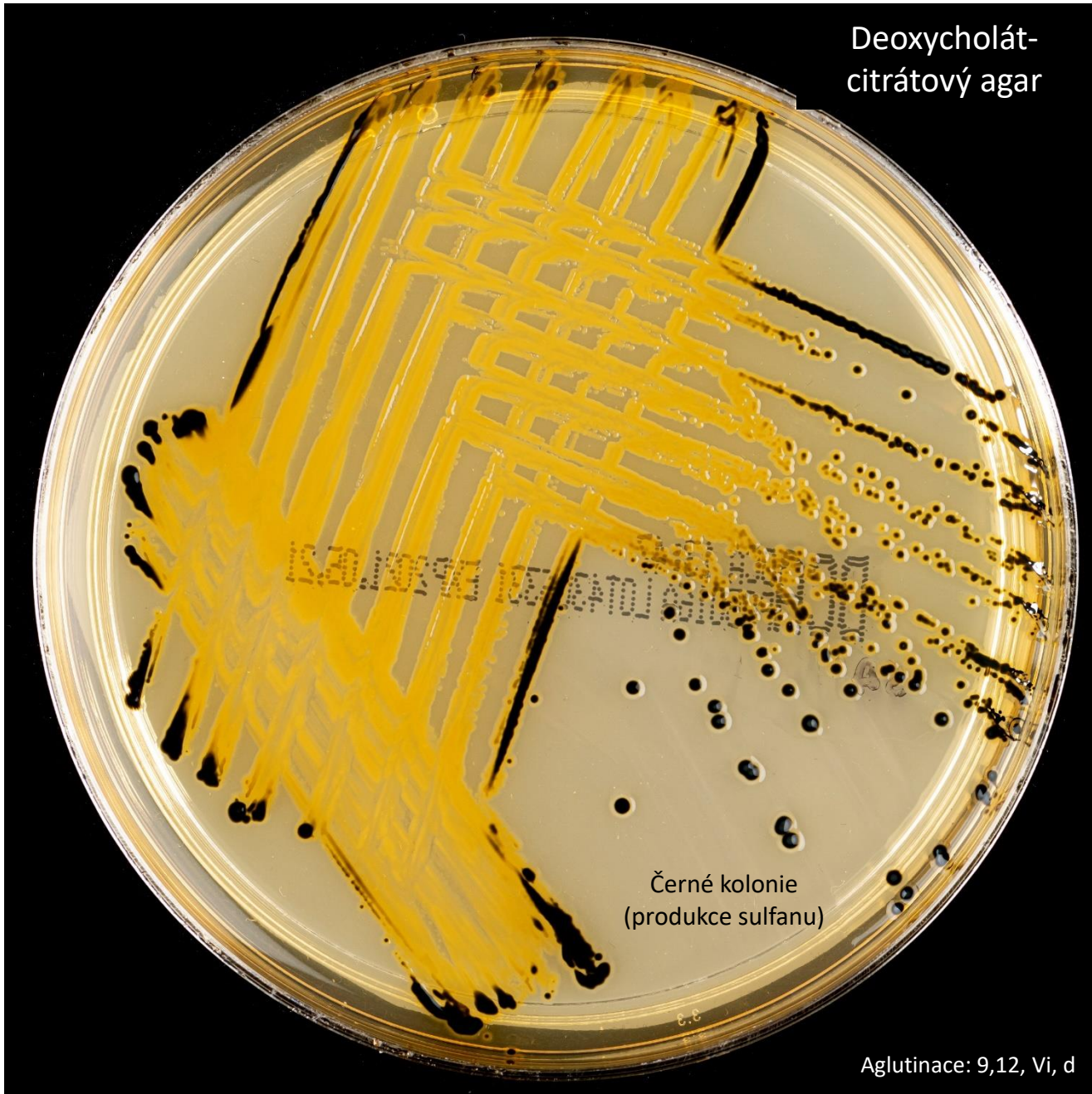

Černé kolonie  
(produkce sulfanu)

Aglutinace: 9,12, Vi, d

## 28. *Salmonella* Typhi

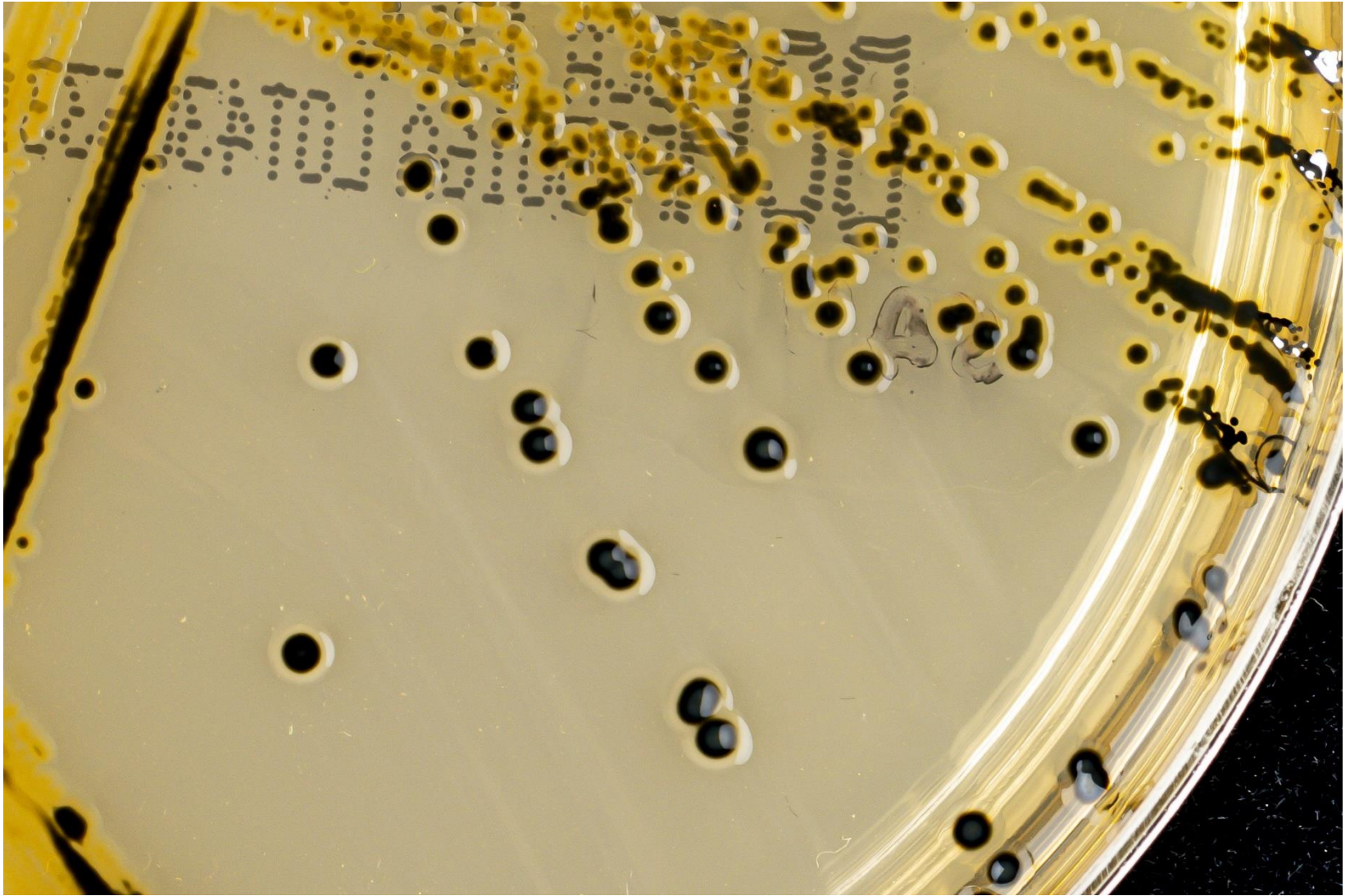

## 29. *Shigella dysenteriae*

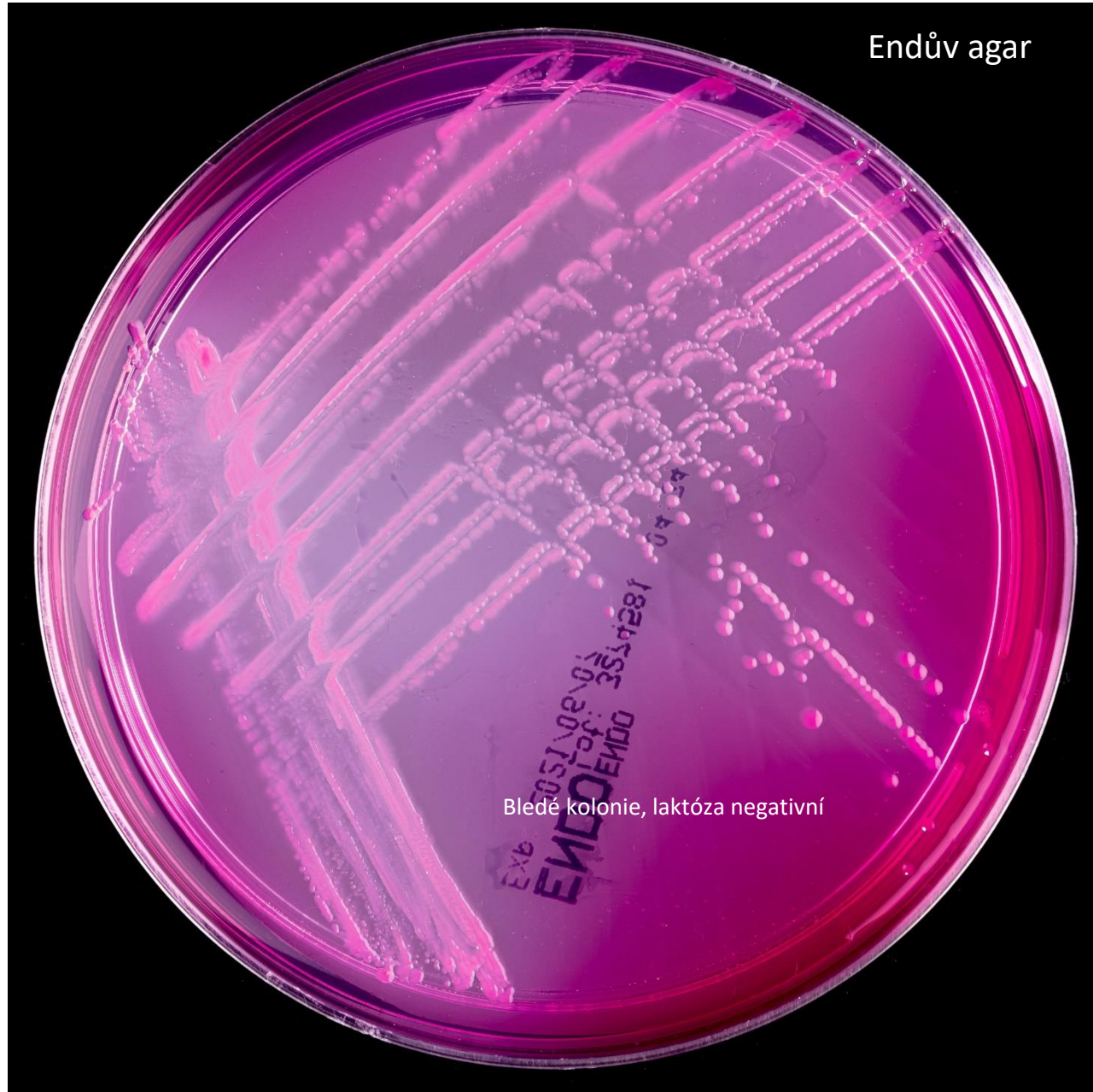

## 29. *Shigella dysenteriae*

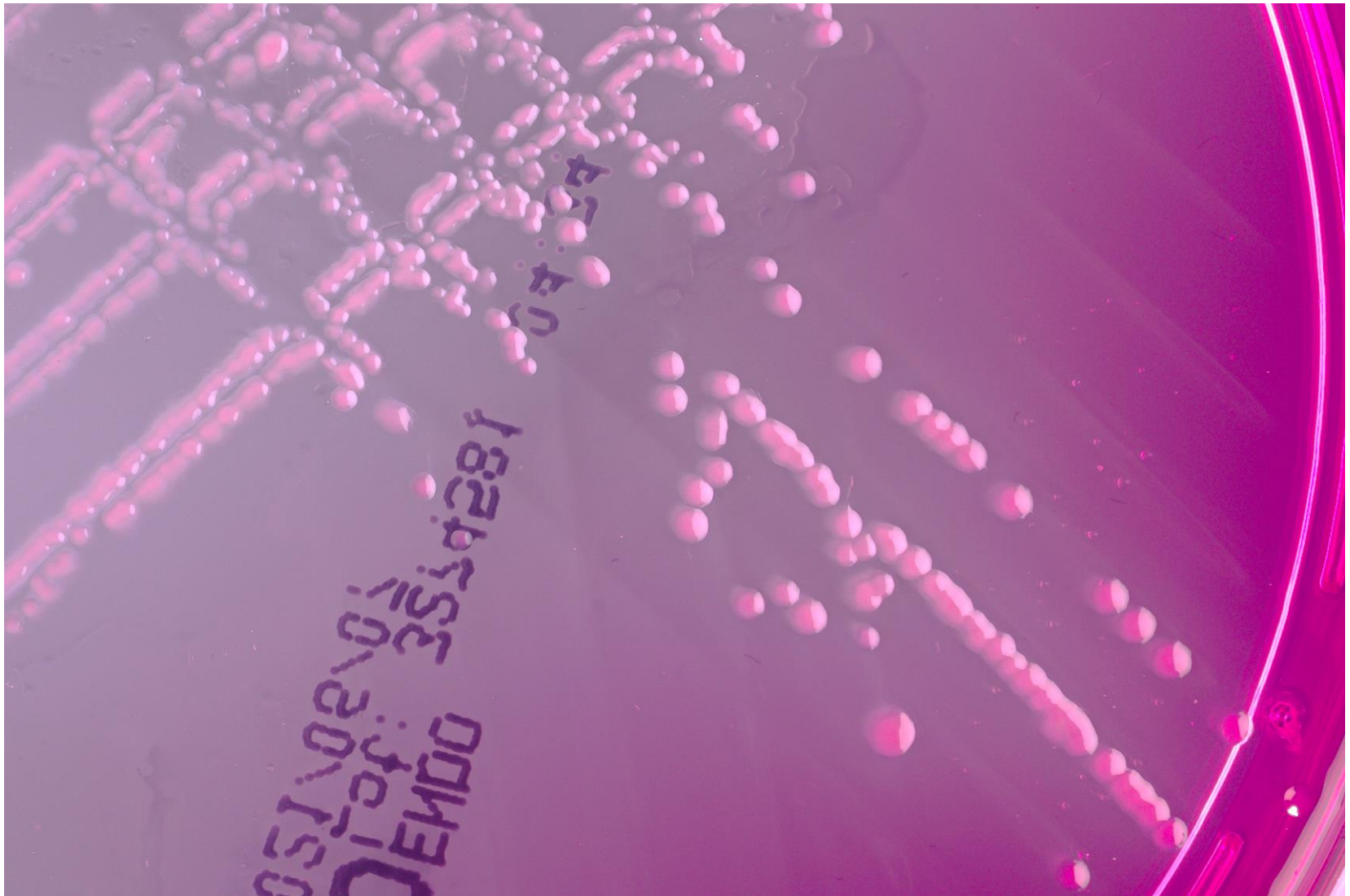



### 30. *Yersinia enterocolitica*

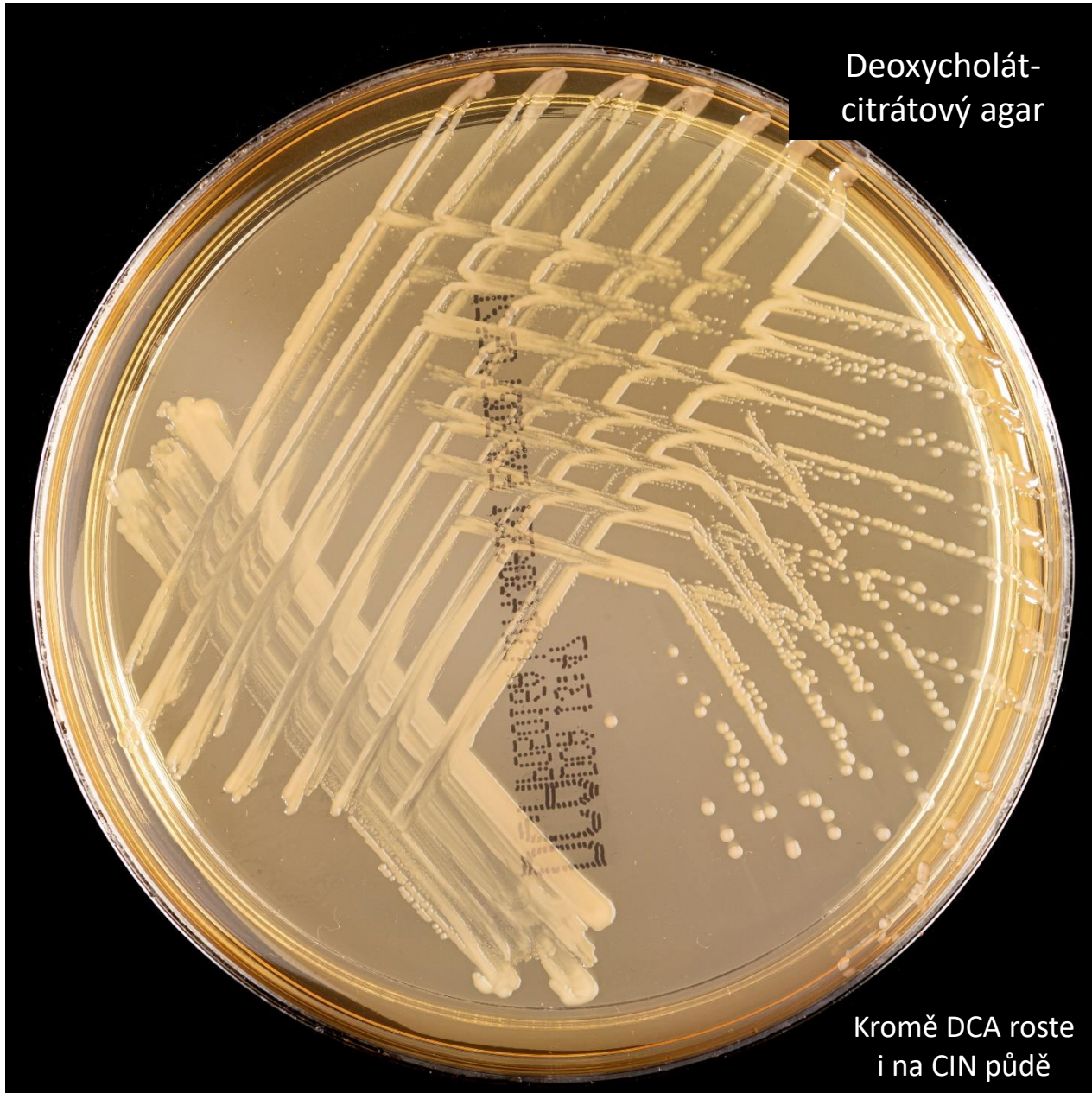

Deoxycholát-  
citrátový agar

Kromě DCA roste  
i na CIN půdě

### 30. *Yersinia enterocolitica*

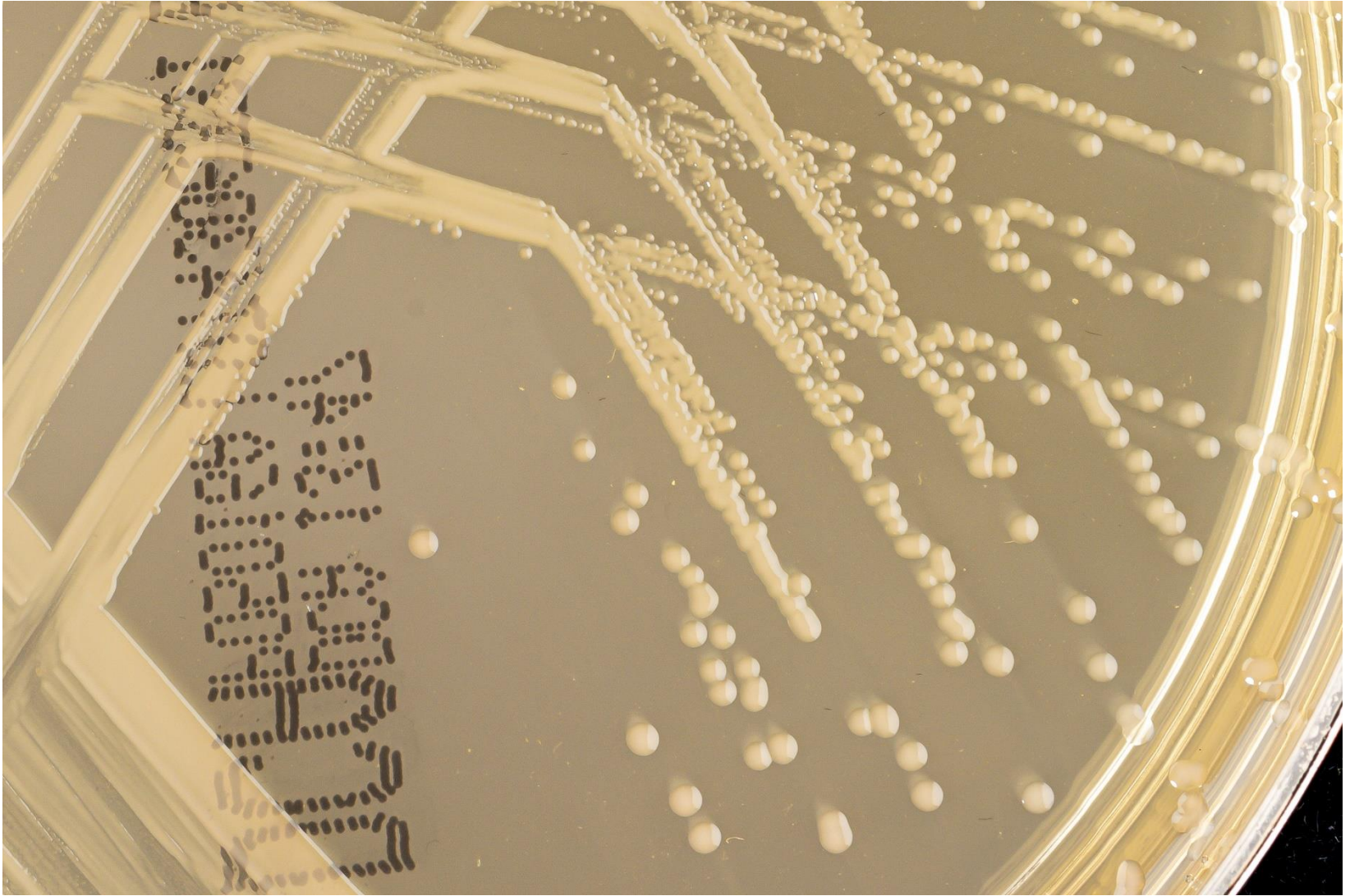

# 31. *Neisseria meningitidis*

Čokoládový agar  
Modifikovaný pro růst  
neisserií

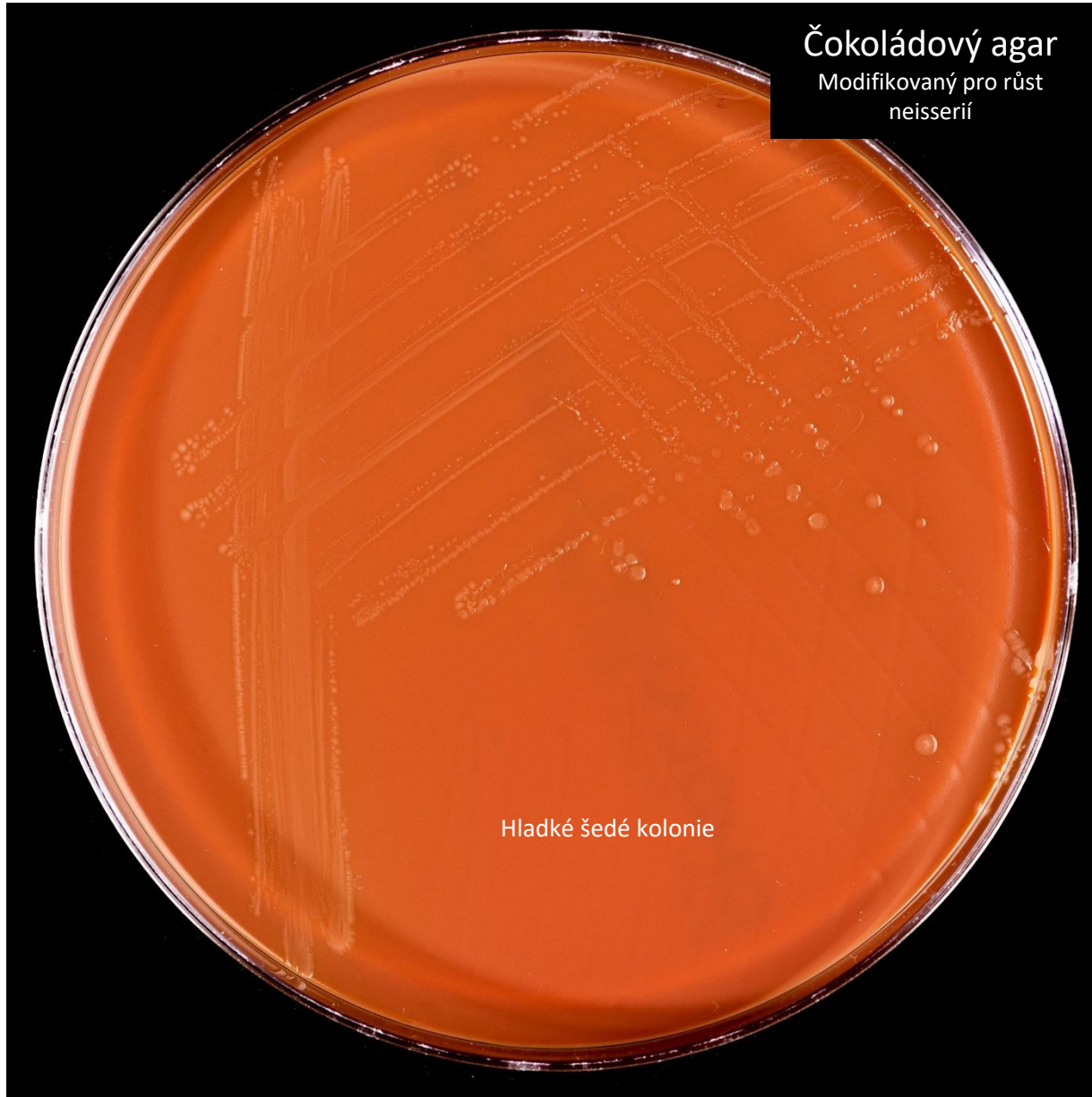

Hladké šedé kolonie

### 31. *Neisseria meningitidis*

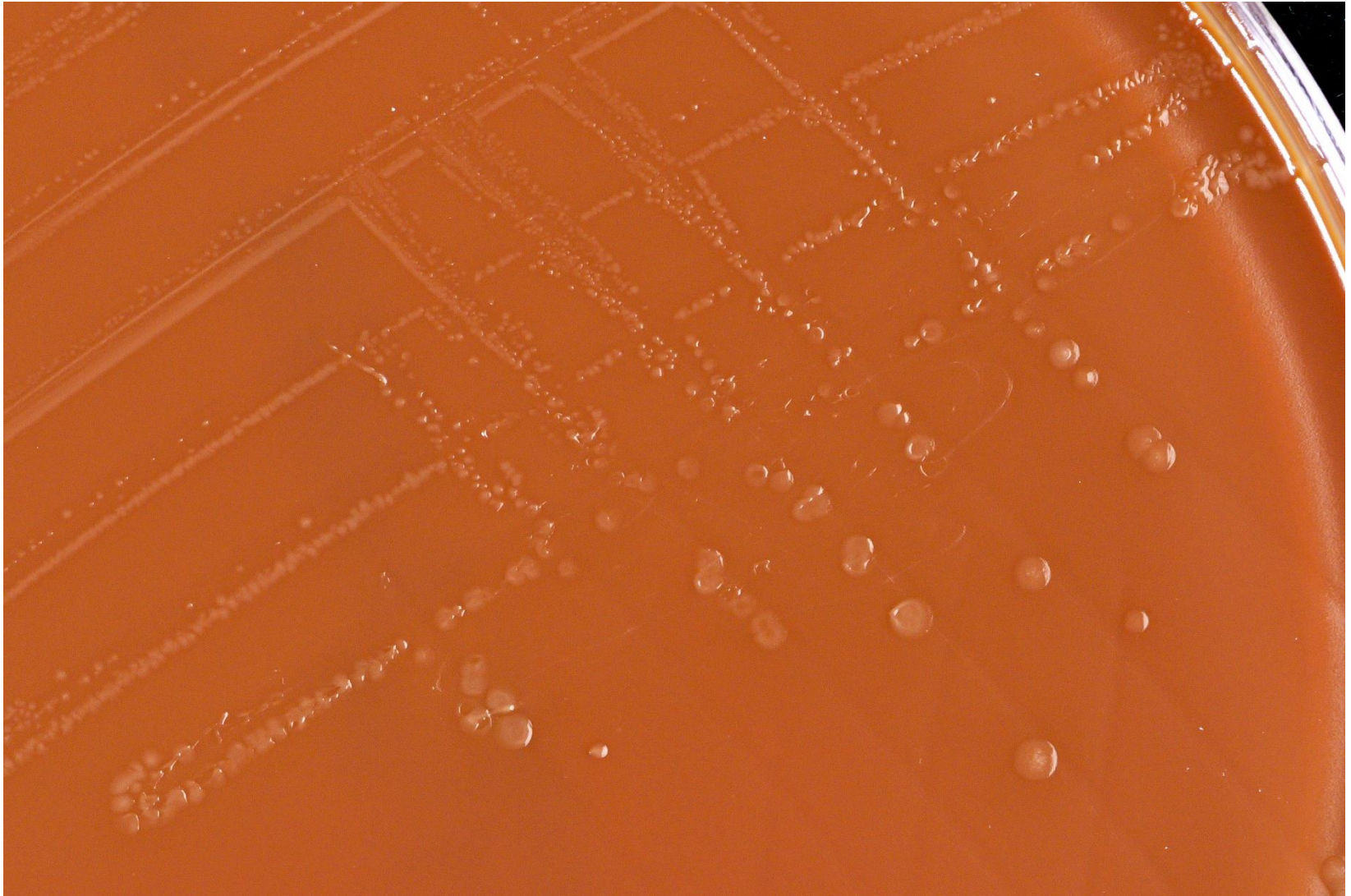

## 32. *Neisseria gonorrhoeae*

Čokoládový agar  
Modifikovaný pro růst  
neisserií

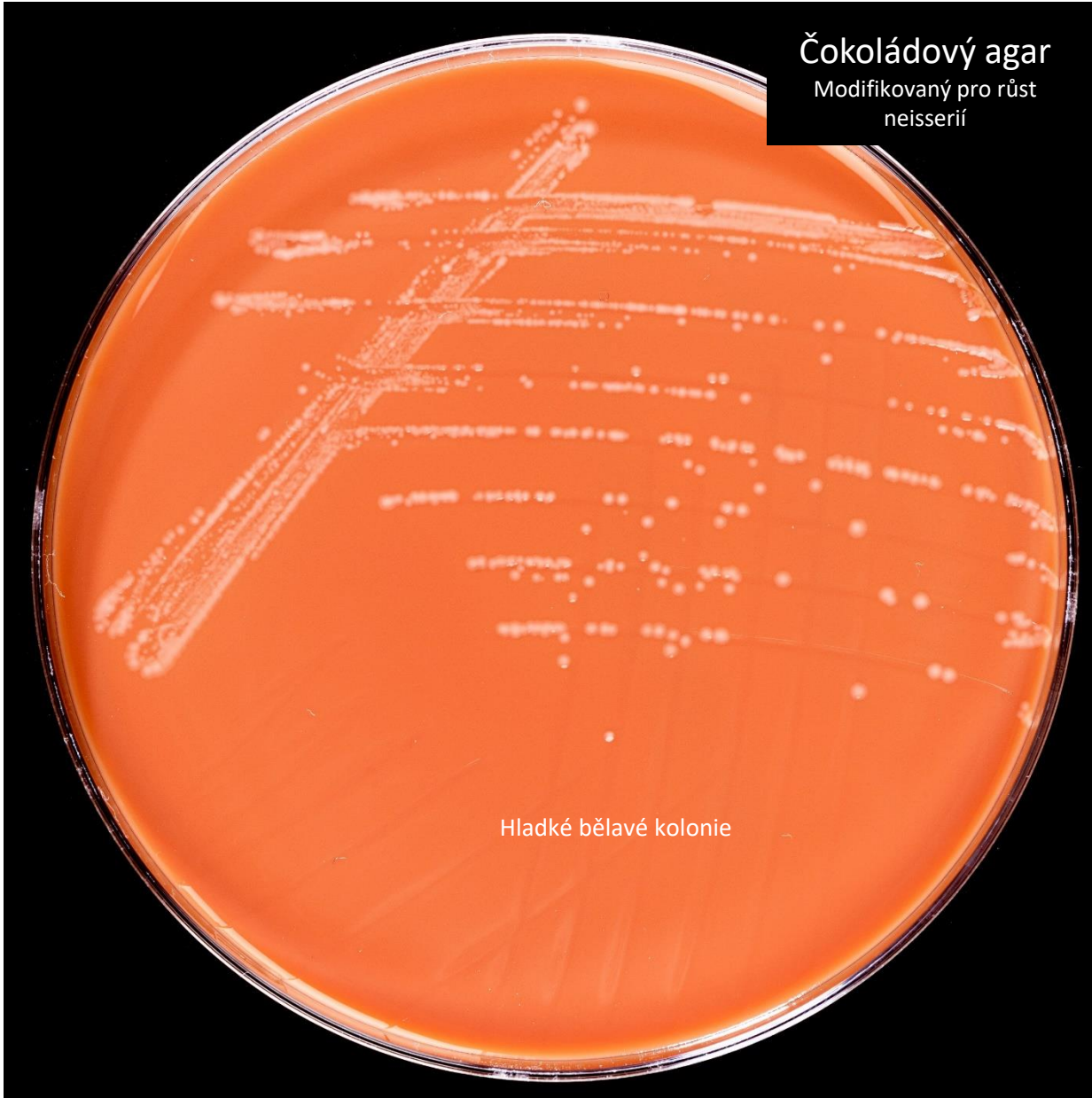

Hladké bělavé kolonie

## 32. *Neisseria gonorrhoeae*



### 33. *Bacteroides fragilis*

Schaedlerův agar

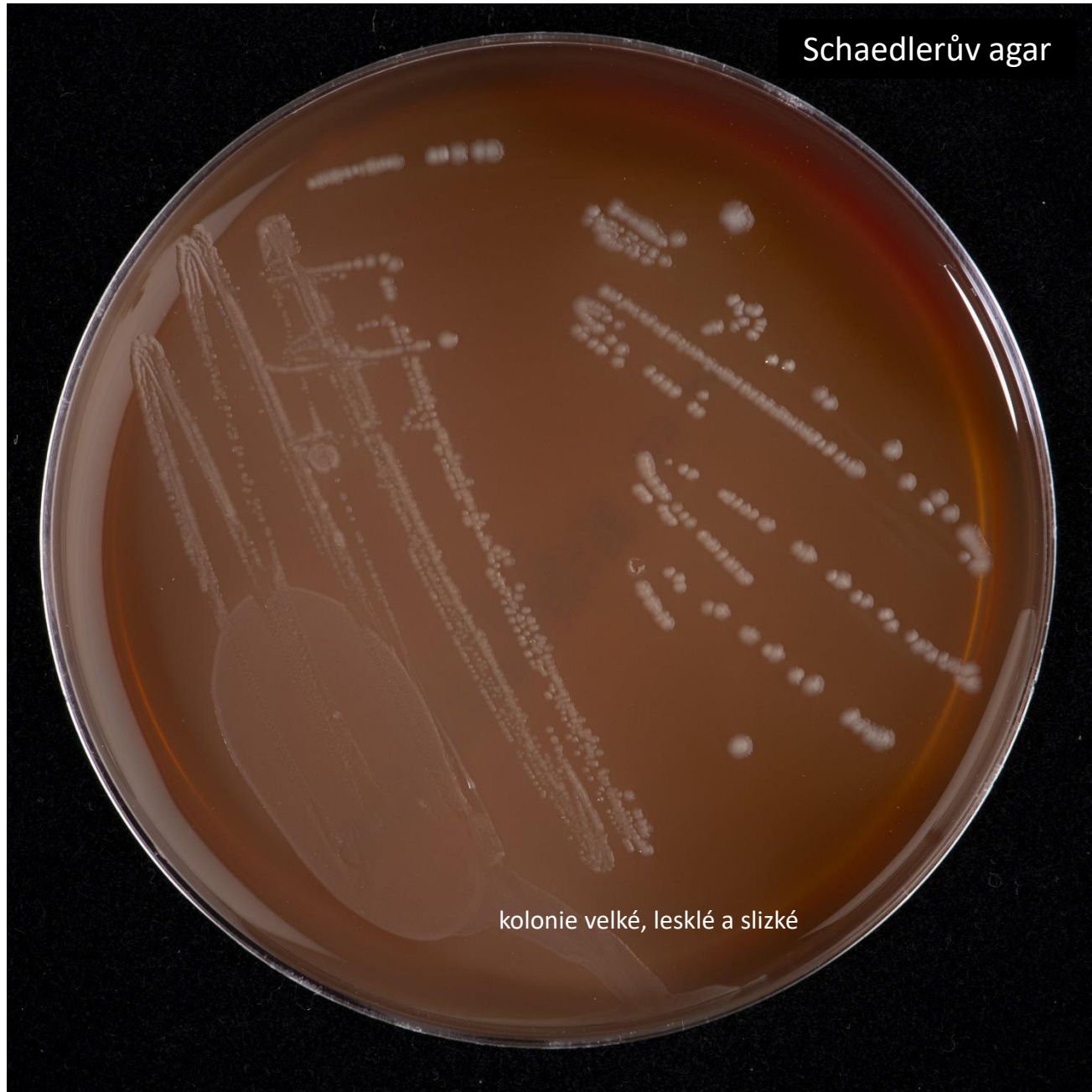

kolonie velké, lesklé a slizké

### 33. *Bacteroides fragilis*

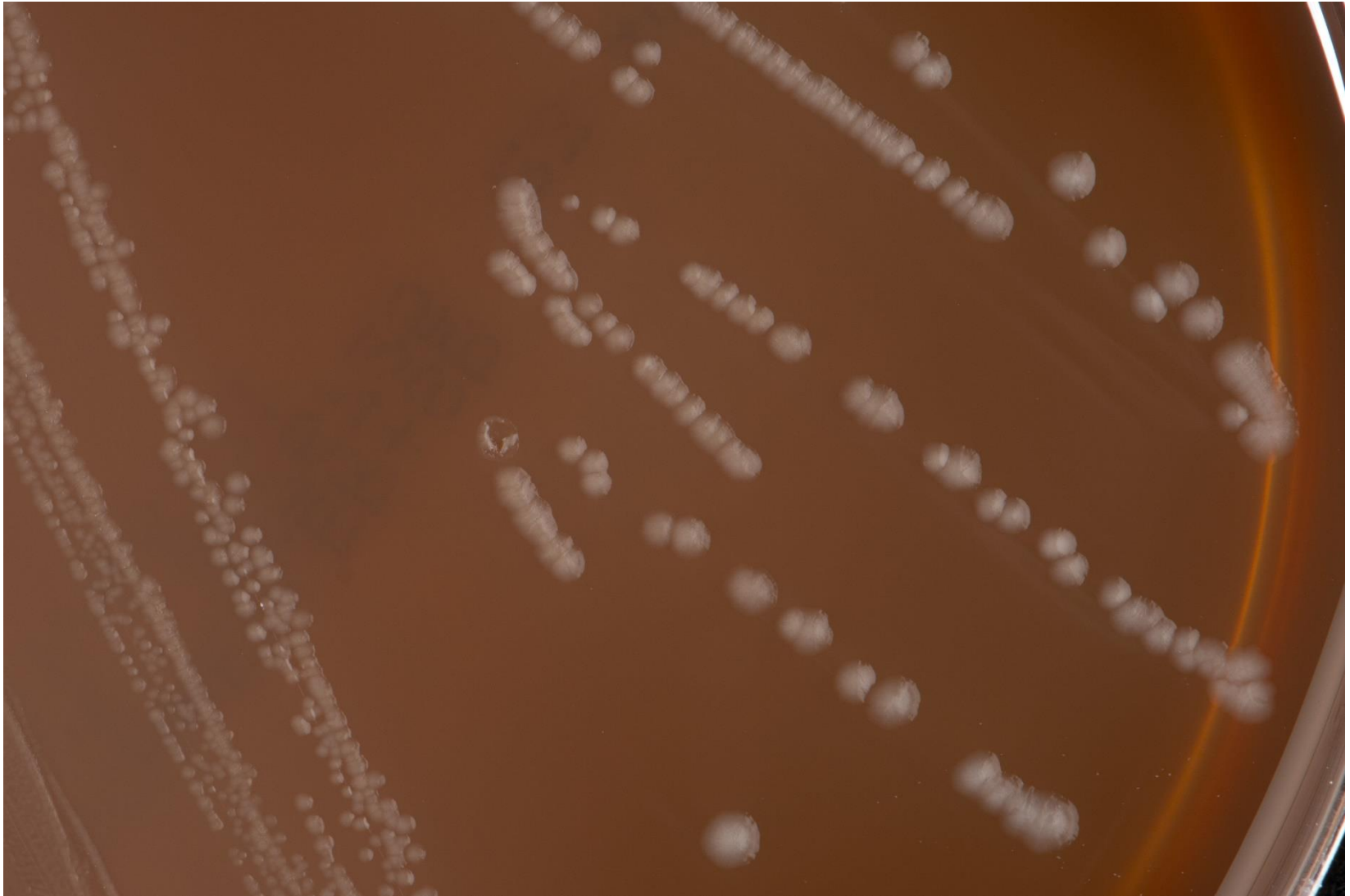



## 34. *Fusobacterium nucleatum*

Schaedlerův agar

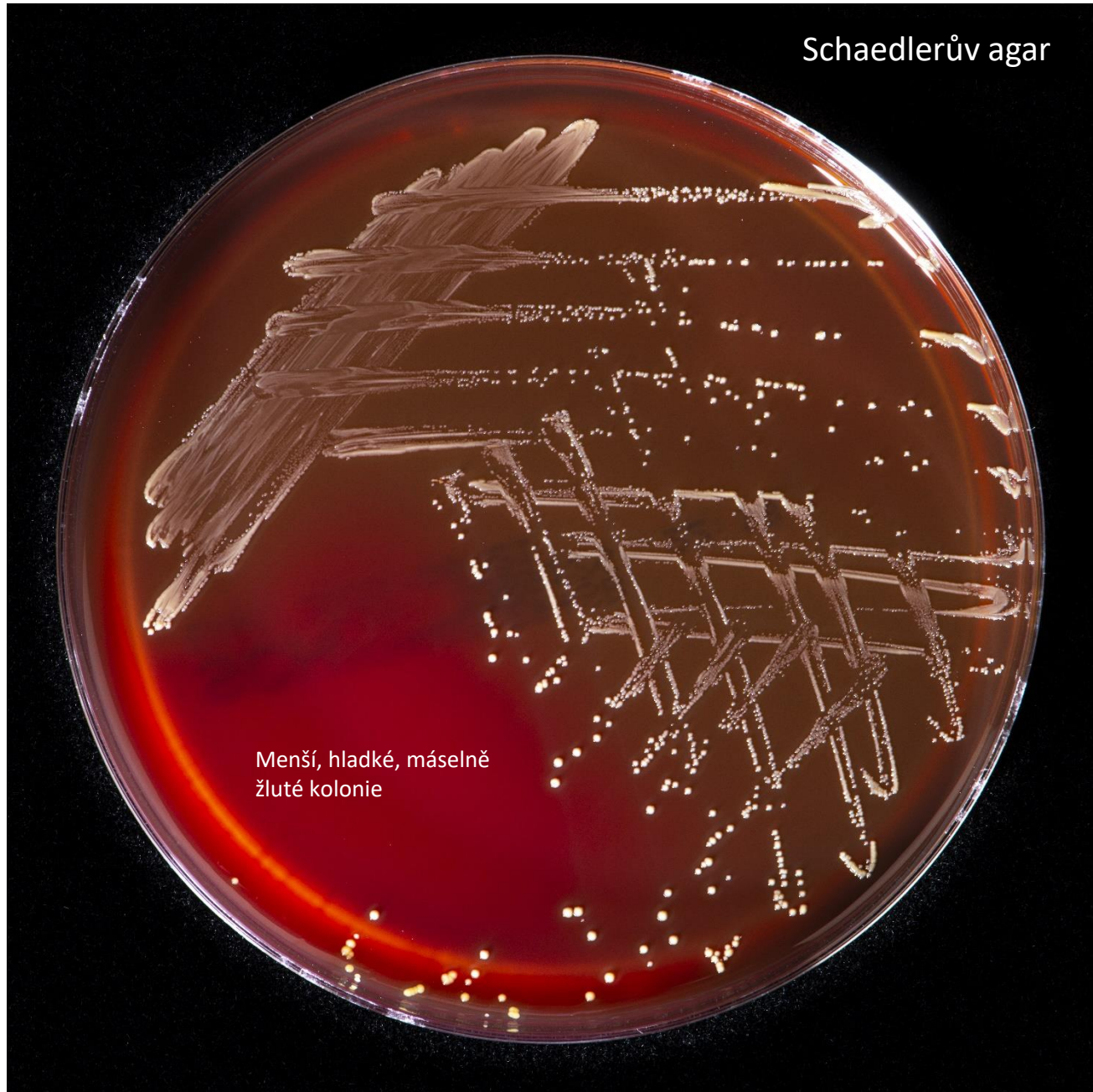

Menší, hladké, máselně  
žluté kolonie

### 34. *Fusobacterium nucleatum*

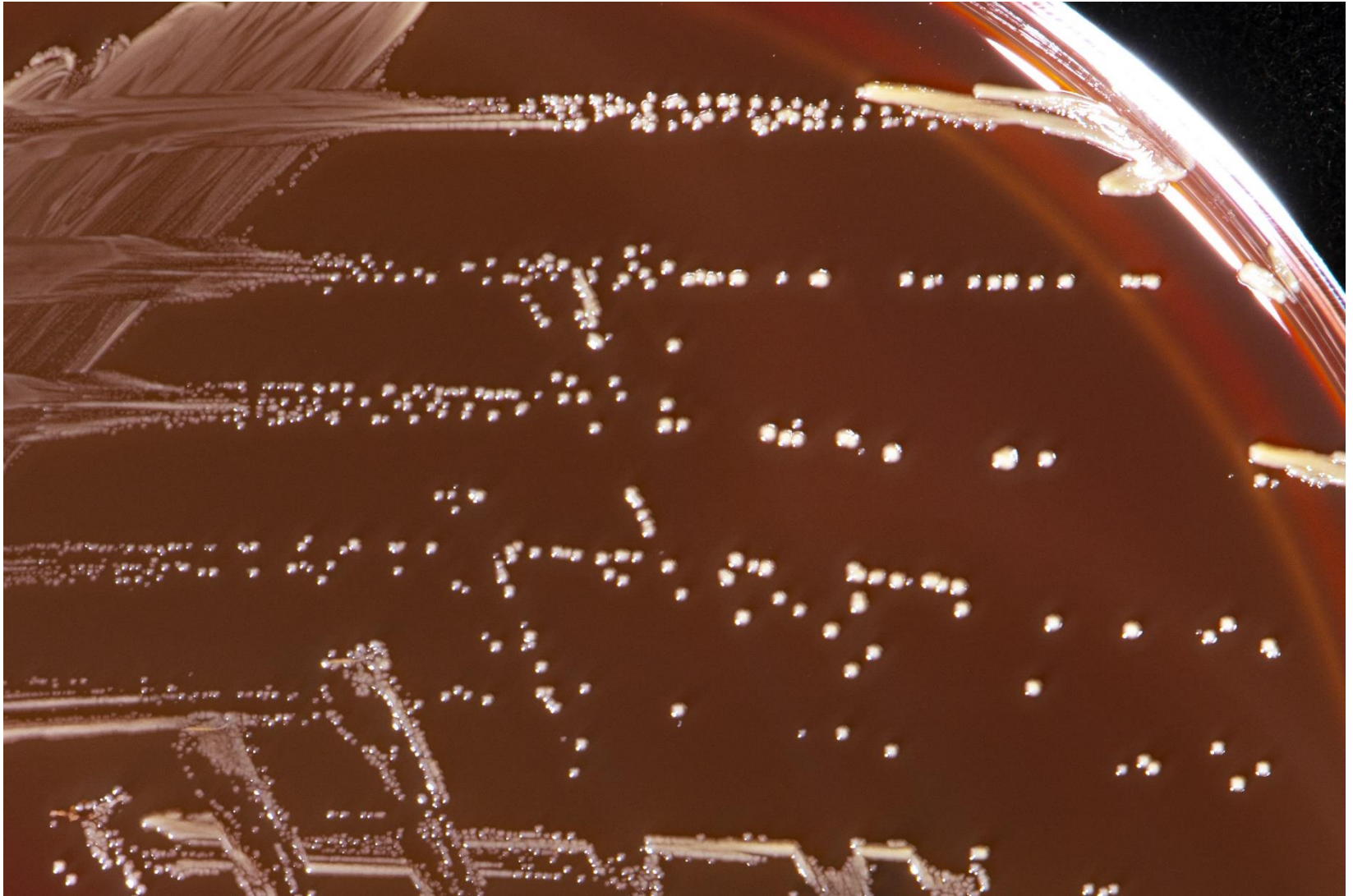

## 35. *Prevotella* sp.

Schaedlerův agar



Nehemolytické, bělavé až šedé  
konvexní kolonie

35. *Prevotella* sp.



## 40. *Candida albicans*

Sabouraudův agar



Velké bělavé kolonie; kyselý zápach

## 40. *Candida krusei*

Sabouraudův agar



Velké bělavé kolonie; kyselý zápach

# 41. *Cryptococcus neoformans*

Sabouraudův agar



Menší bělavé kolonie

## 44. *Aspergillus fumigatus*

Sabouraudův agar



Vláknitý růst