



2. LÉKAŘSKÁ FAKULTA
UNIVERZITA KARLOVA

Bacterial cultures for practical exam

Microbiology II

2023/2024

1. *Enterococcus faecalis*

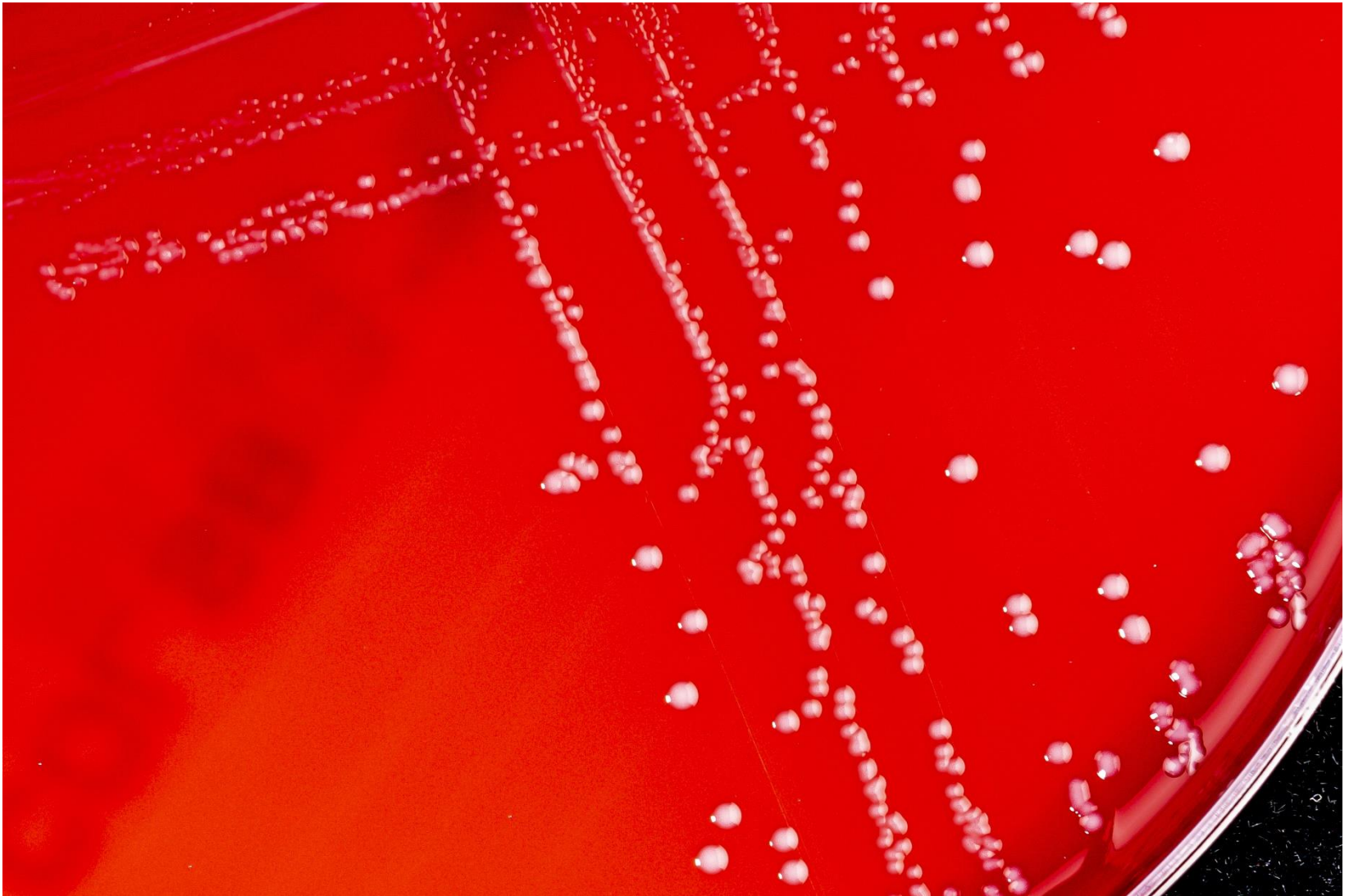

2. *Enterococcus faecium*

Blood agar



Gamma-hemolysis;
Catalase-, PYR+

2. *Enterococcus faecium*

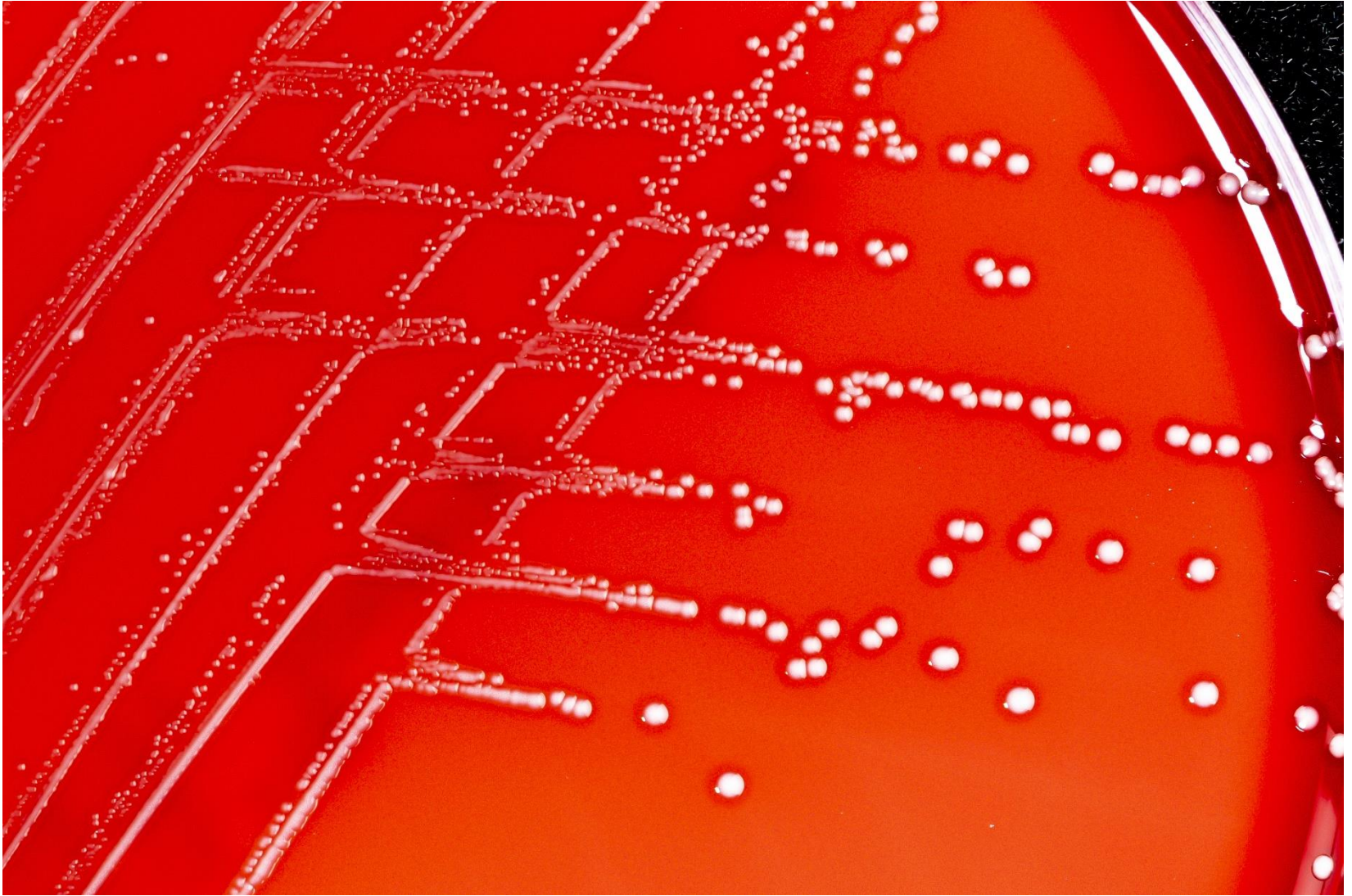

3. *Staphylococcus aureus*

Blood agar

Beta hemolysis;
Catalase +,
Coagulase +



3. *Staphylococcus aureus*

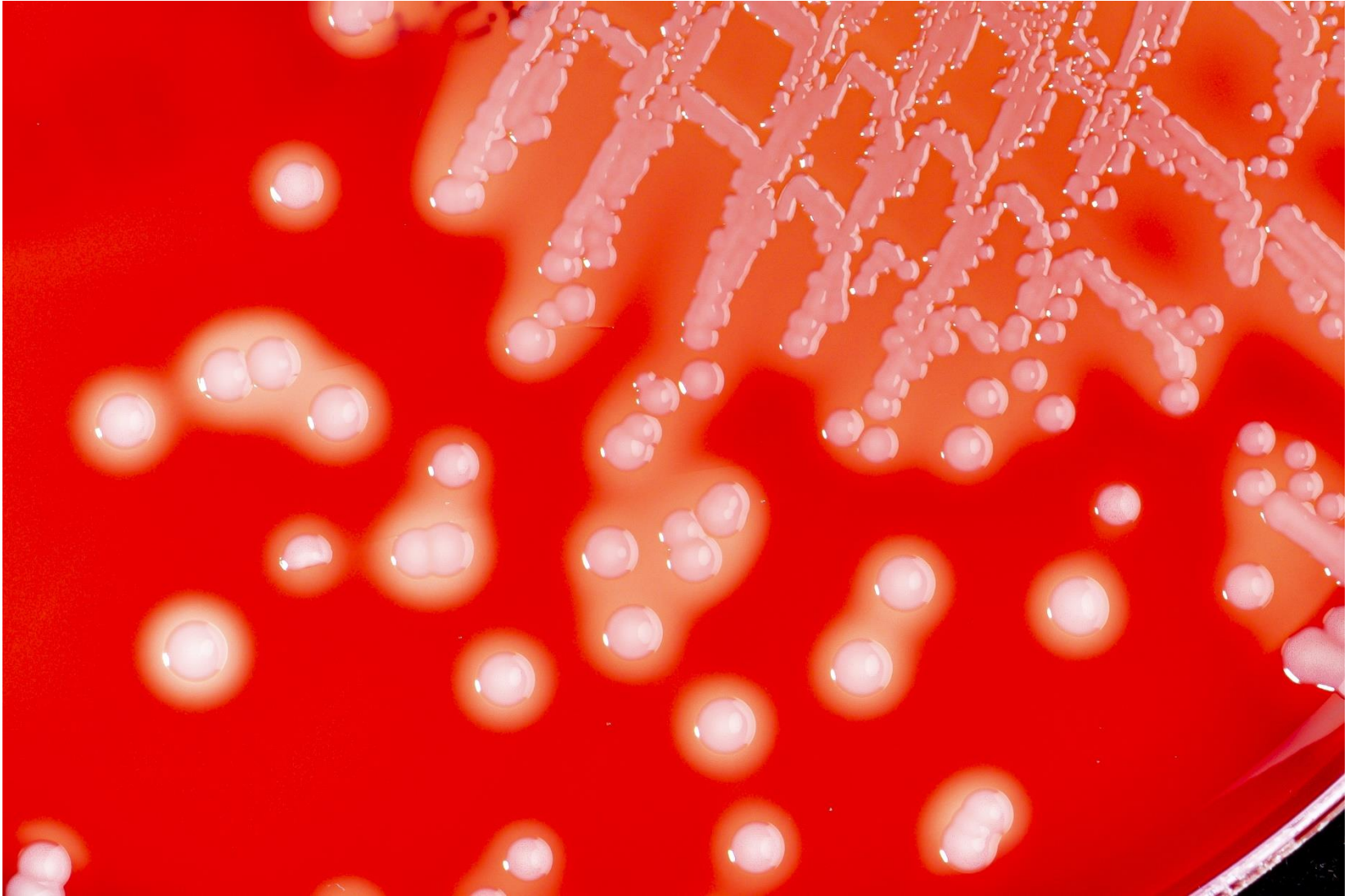

4. *Staphylococcus hominis*

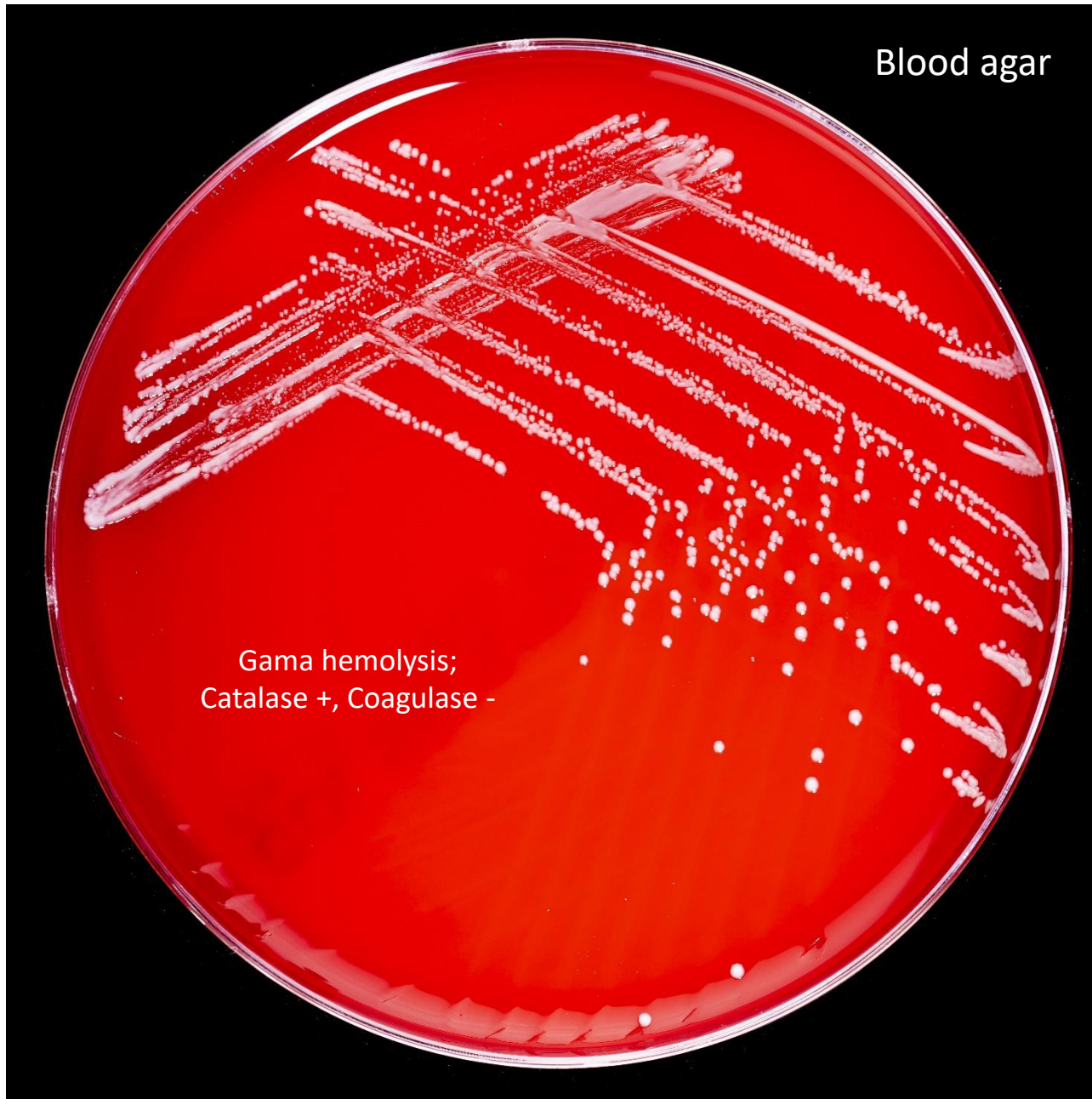

4. *Staphylococcus hominis*



5. *Streptococcus agalactiae*

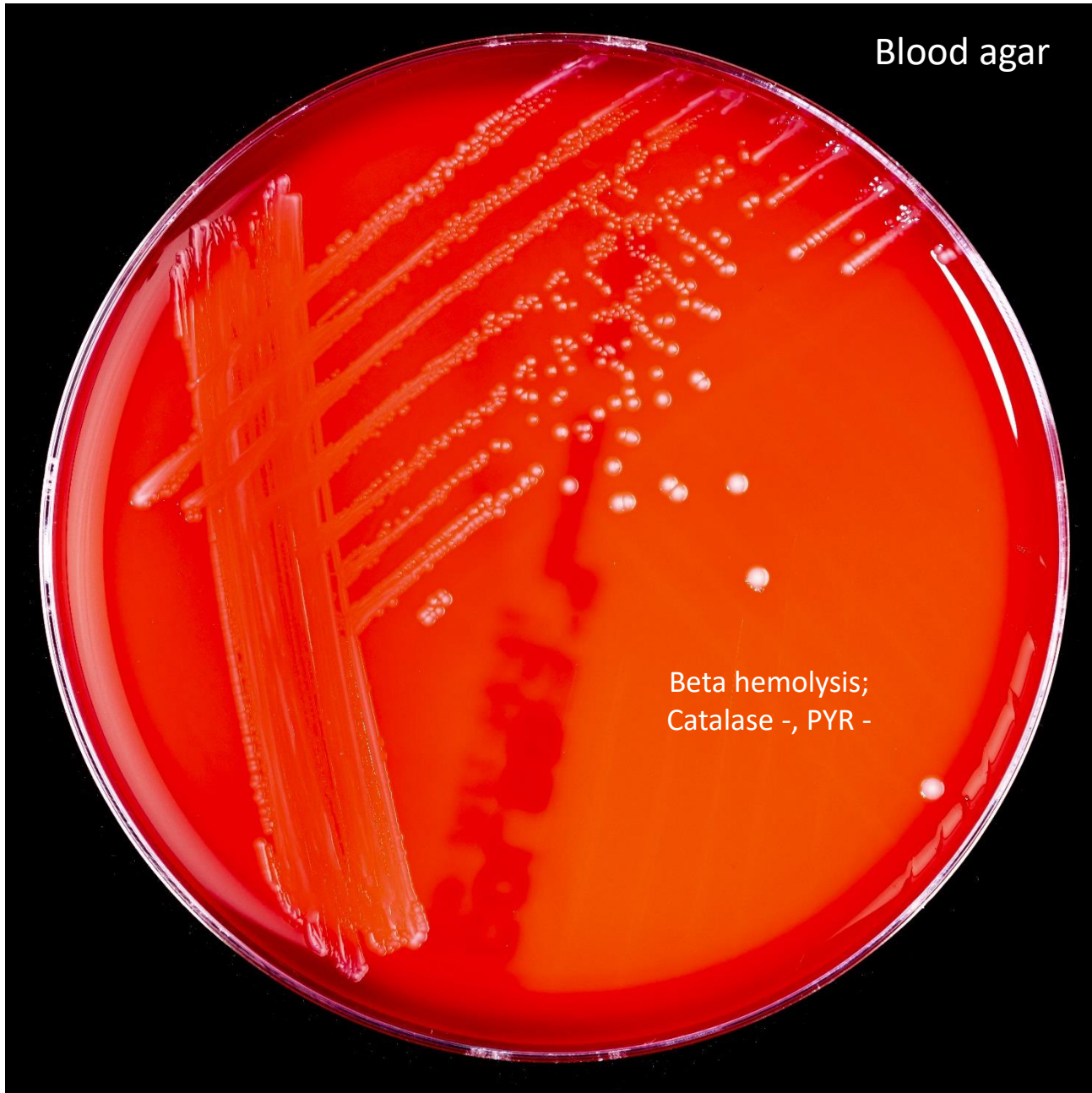

5. *Streptococcus agalactiae*

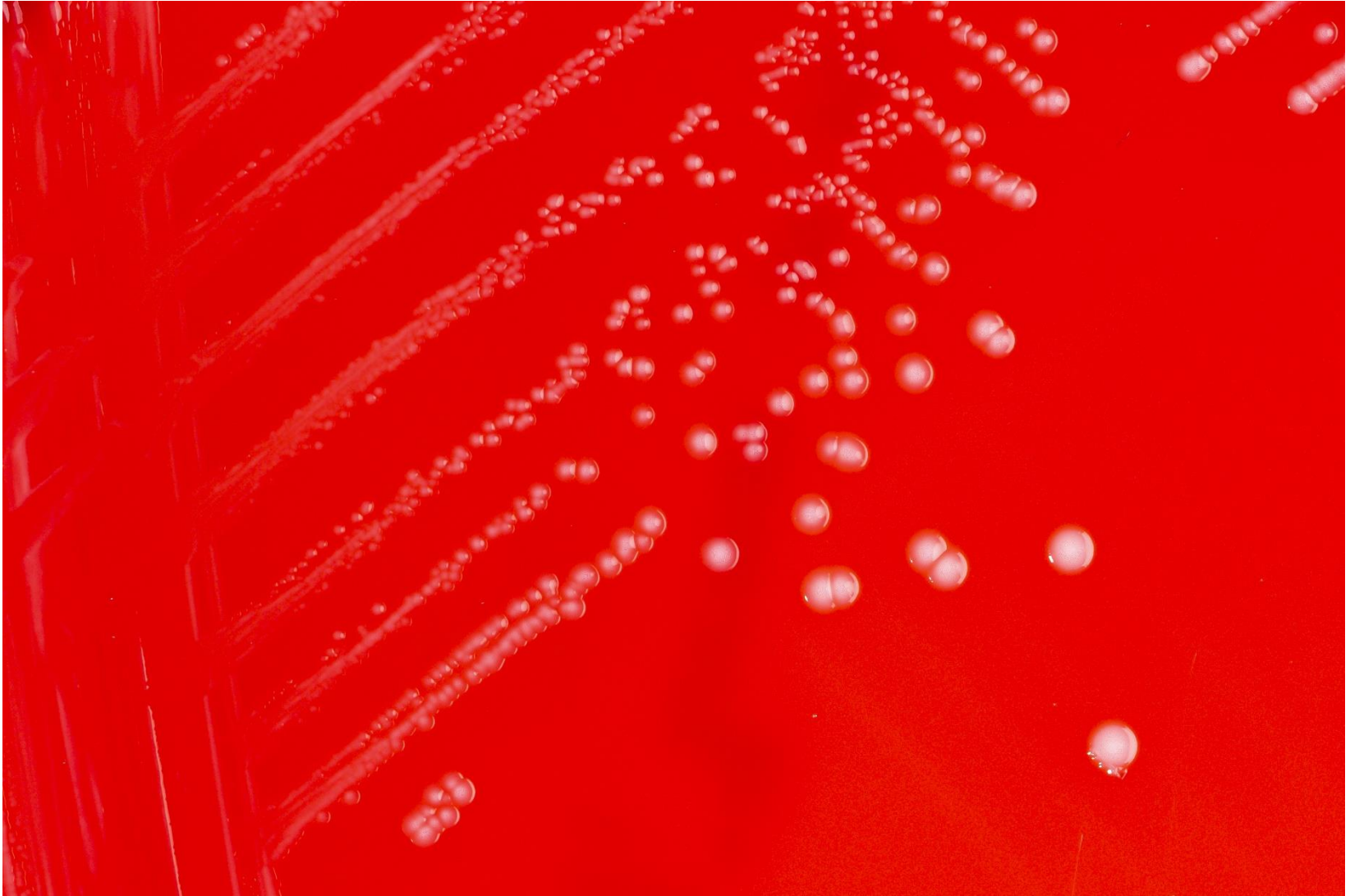

6. *Streptococcus pneumoniae*

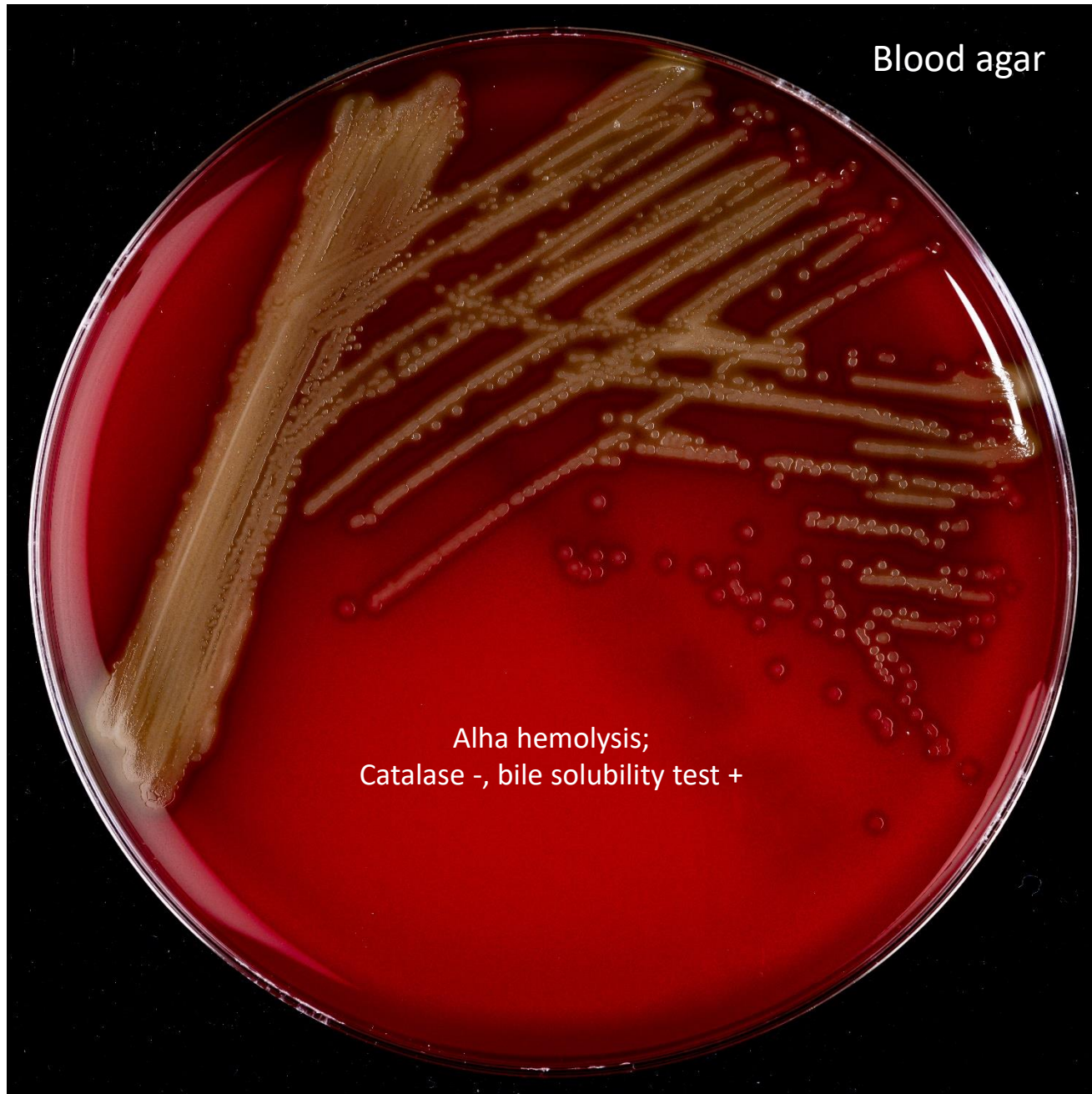

6. *Streptococcus pneumoniae*

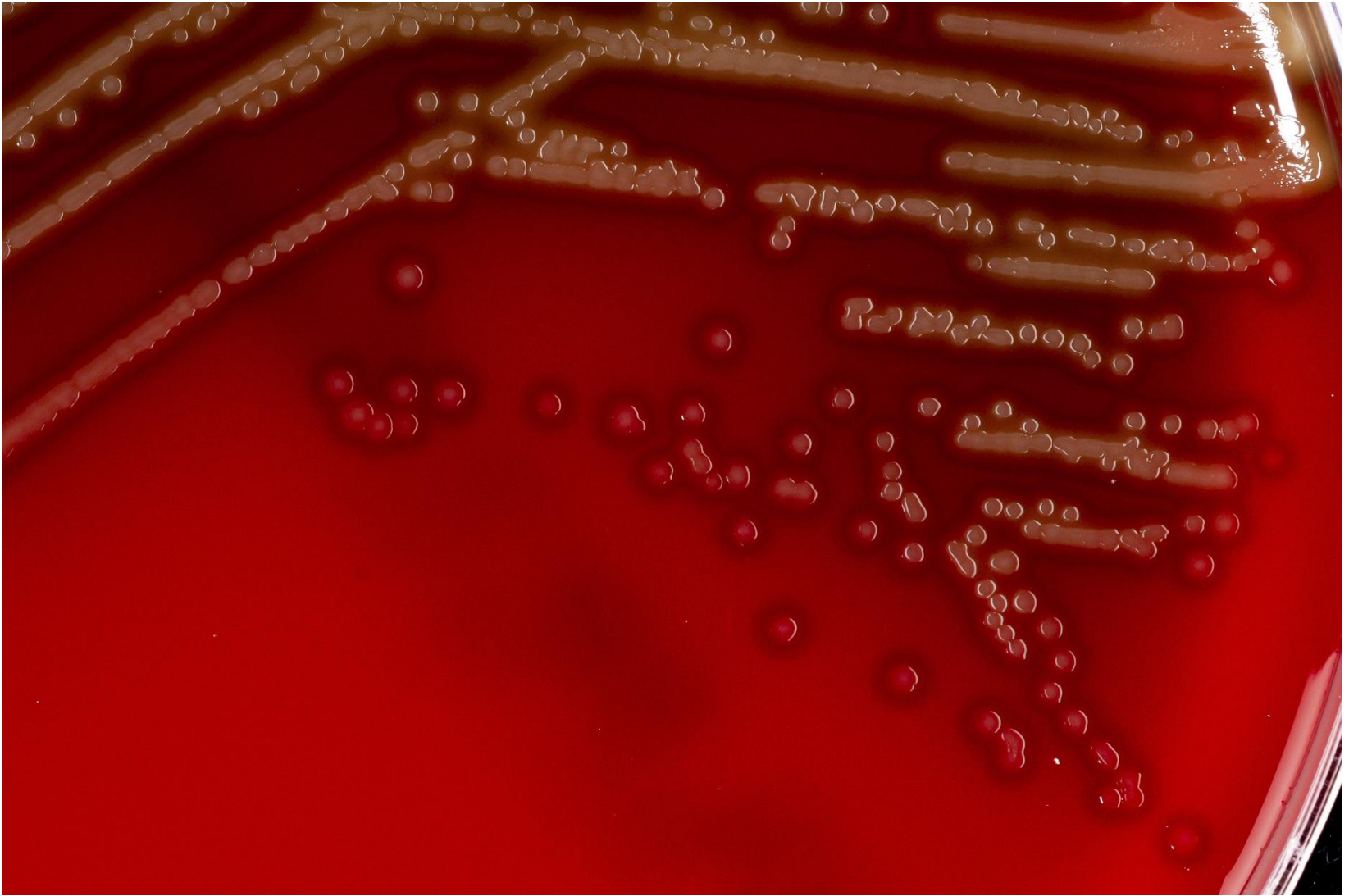

7. *Streptococcus pyogenes*



7. *Streptococcus pyogenes*

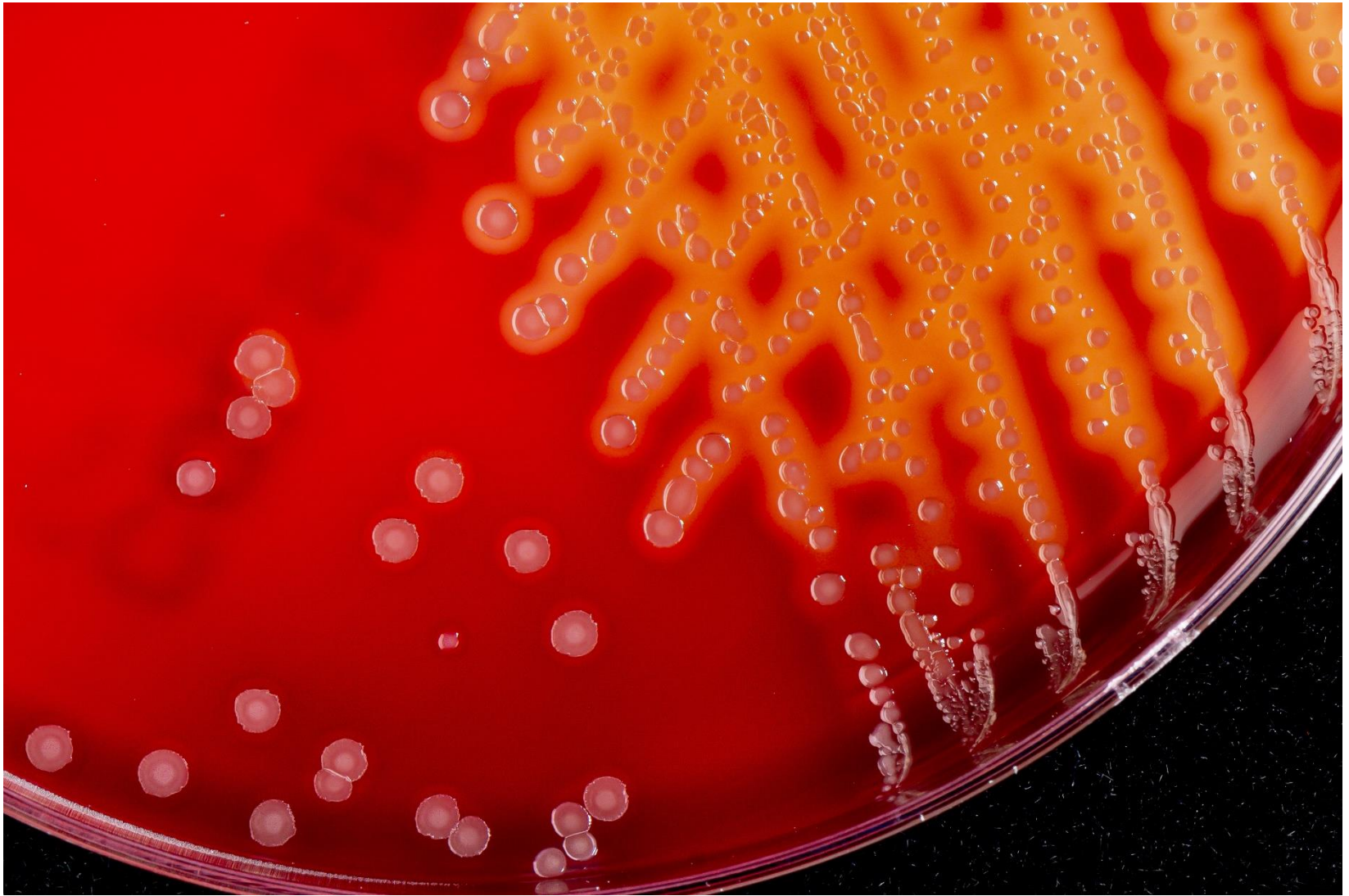

8. *Clostridioides difficile*

Brazier's agar

C. difficile diagnostic medium



Transparent large colonies with
with irregular margins

8. *Clostridioides difficile*

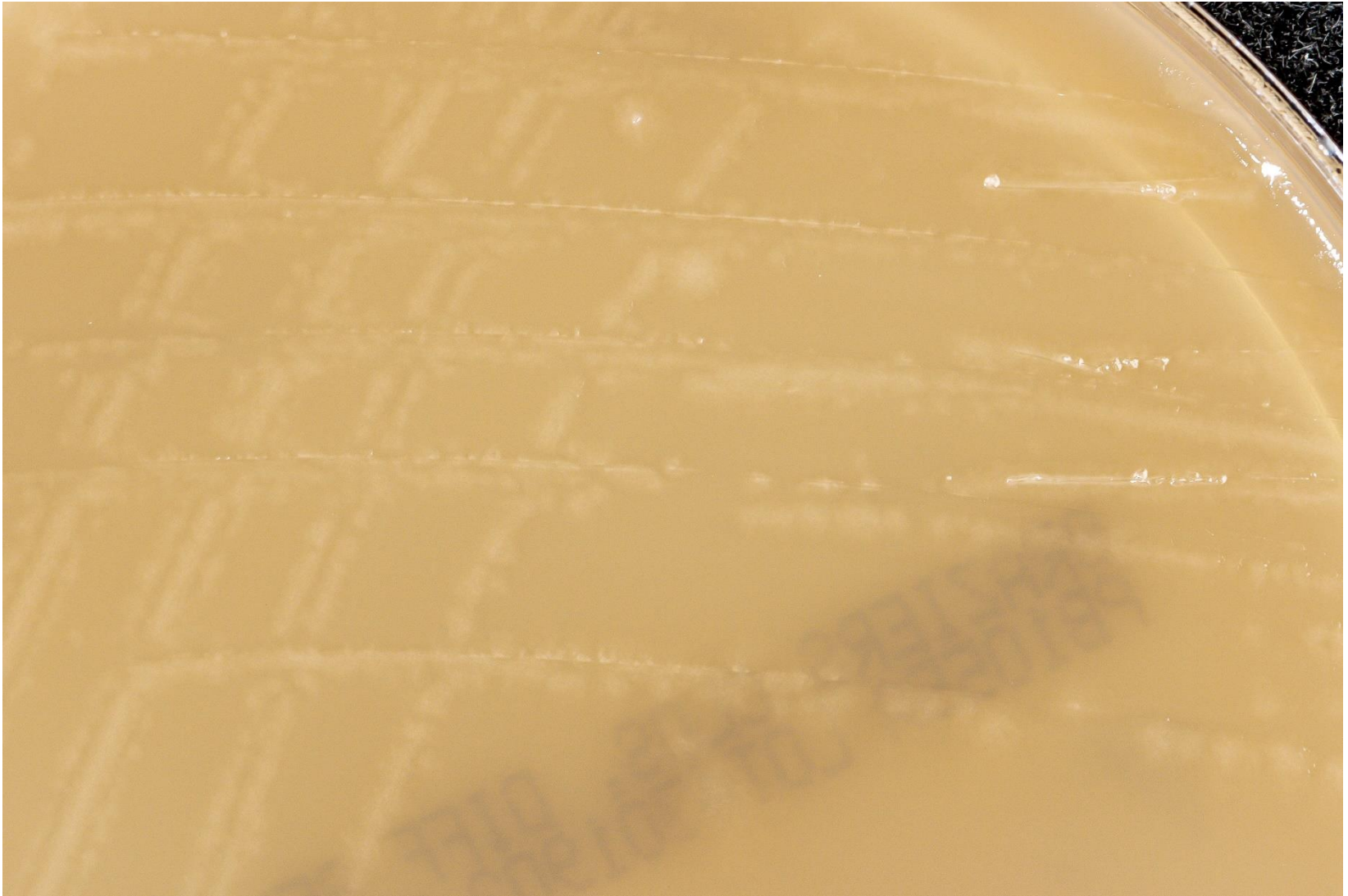

9. *Clostridium perfringens*

Schaedler agar
to culture anaerobic bacteria



Double zone
hemolysis

9. *Clostridium perfringens*



10. *Corynebacterium diphtheriae*

Blood agar



Hemolysis by biotype; may or may
not be a hemolytic colony;
Catalase +

10. *Corynebacterium diphtheriae*

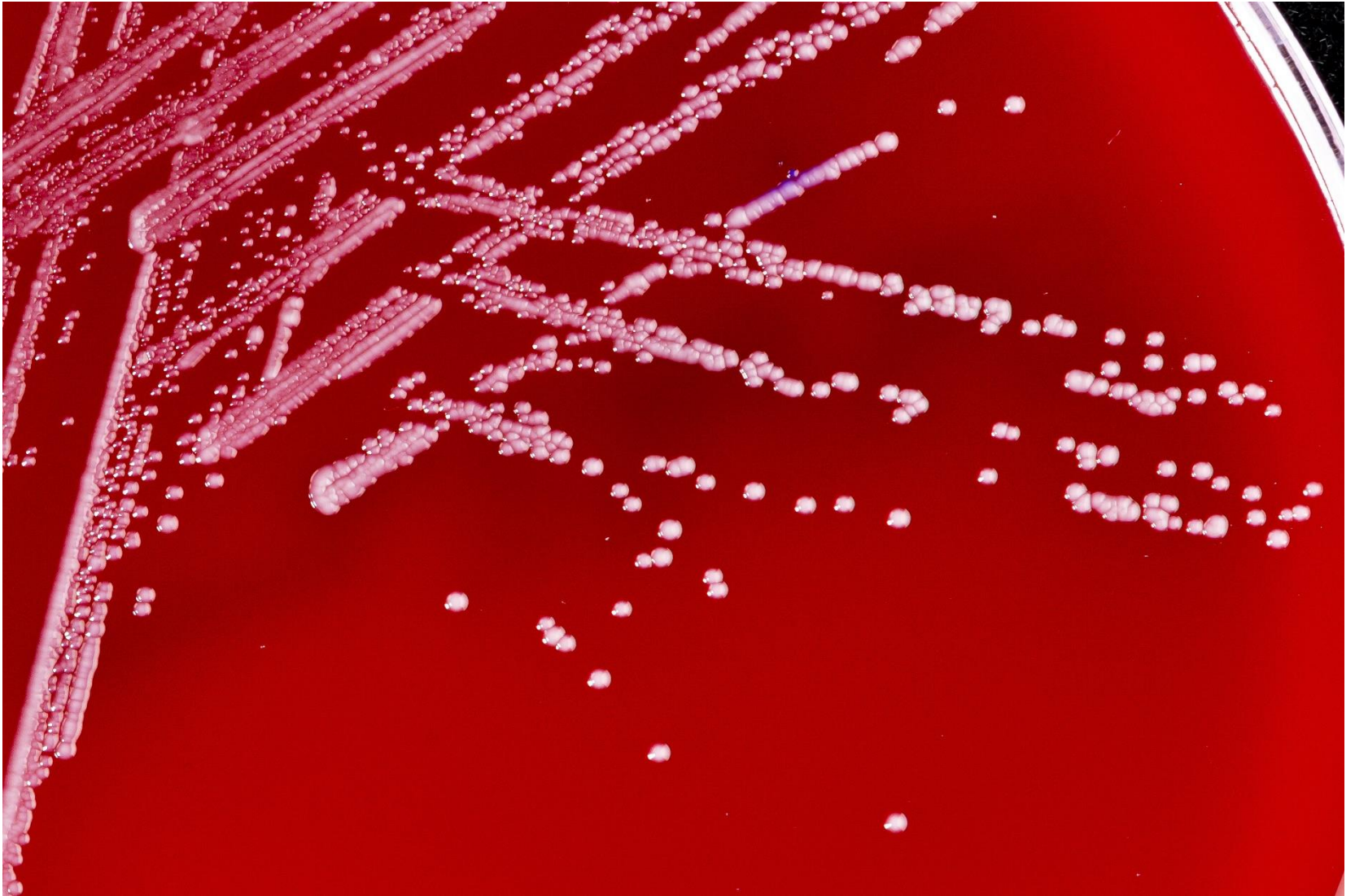

11. *Listeria monocytogenes*

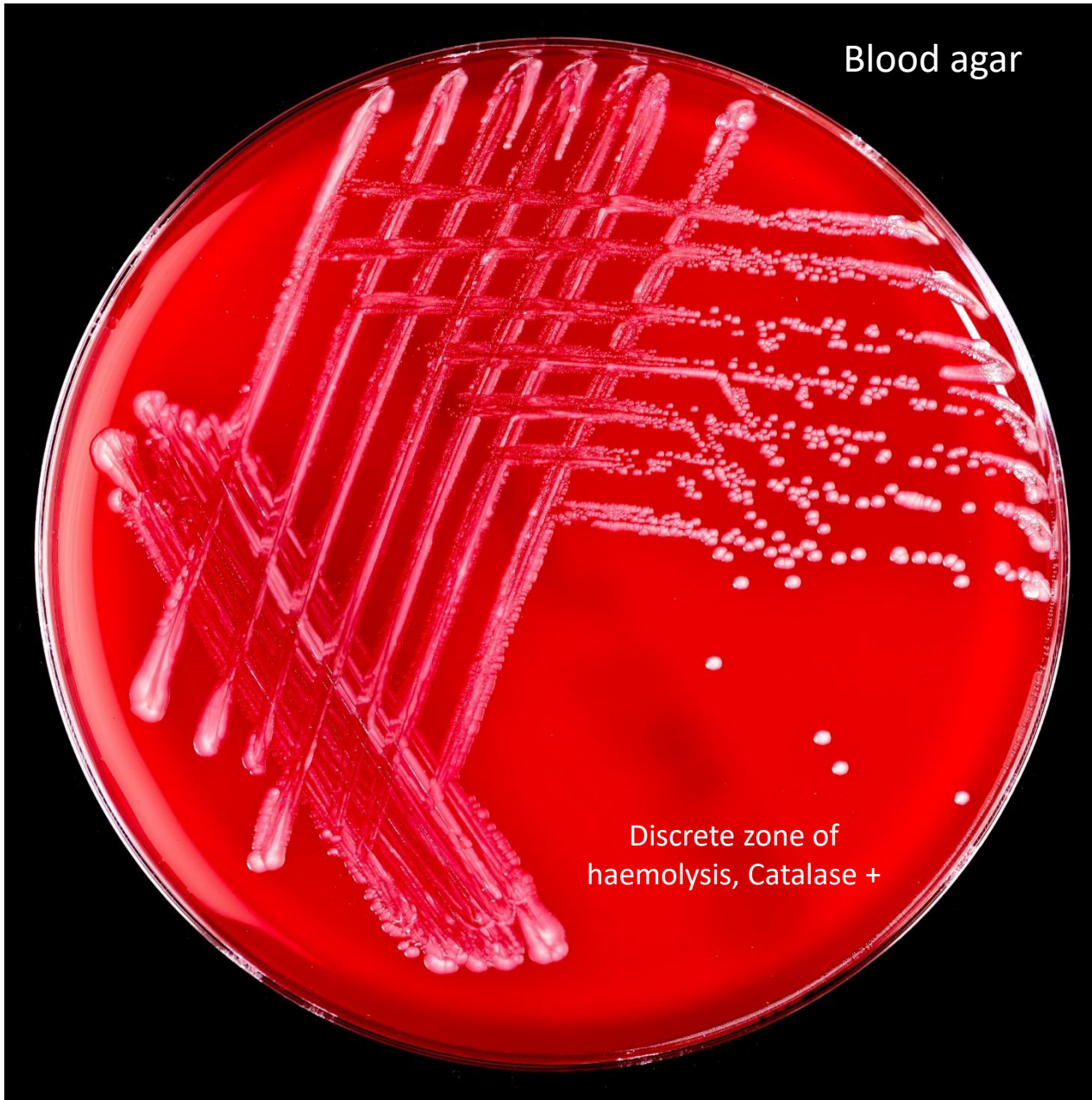

11. *Listeria monocytogenes*

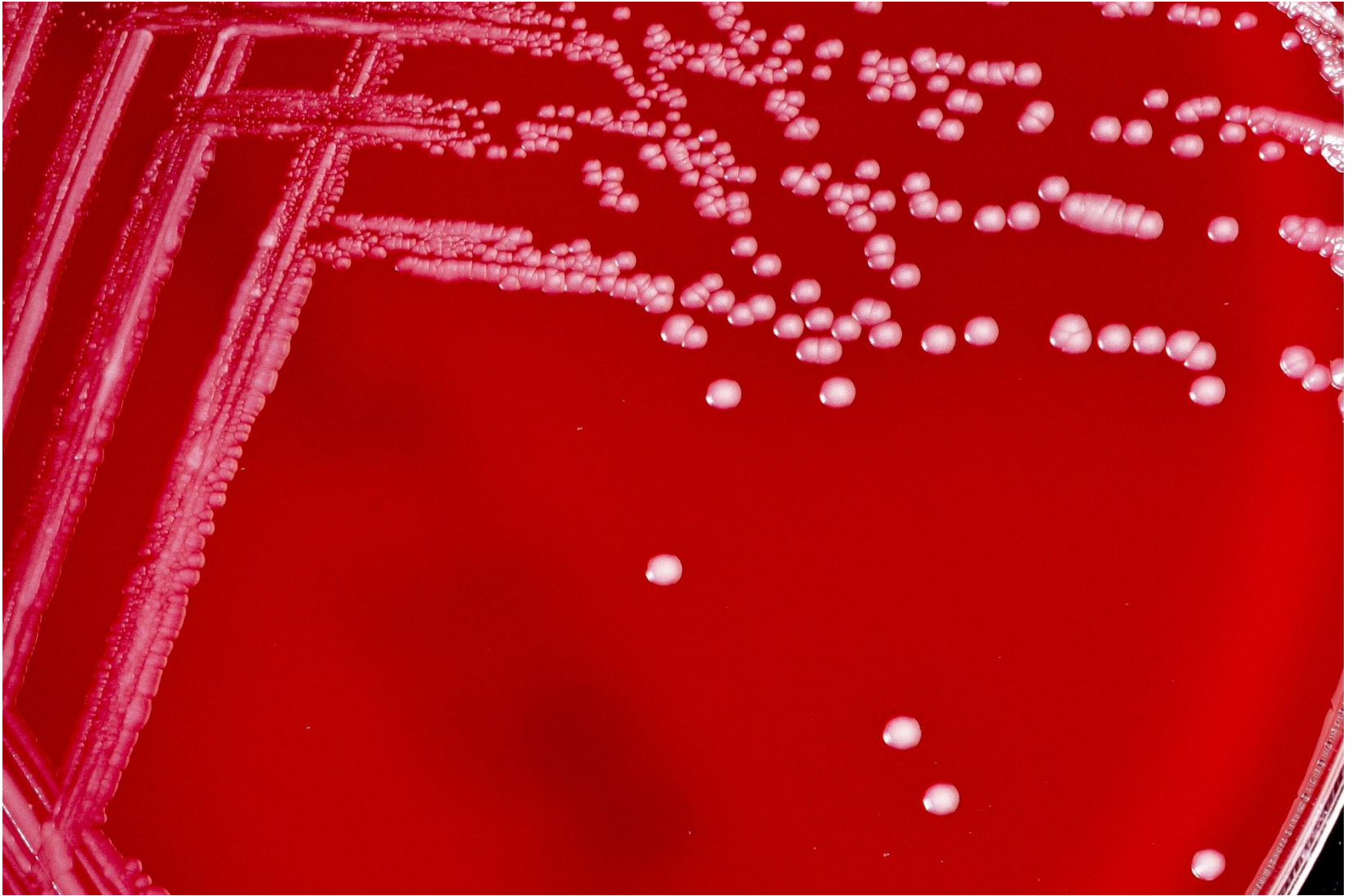

12. *Actinomyces* sp.



12. *Actinomyces* sp.

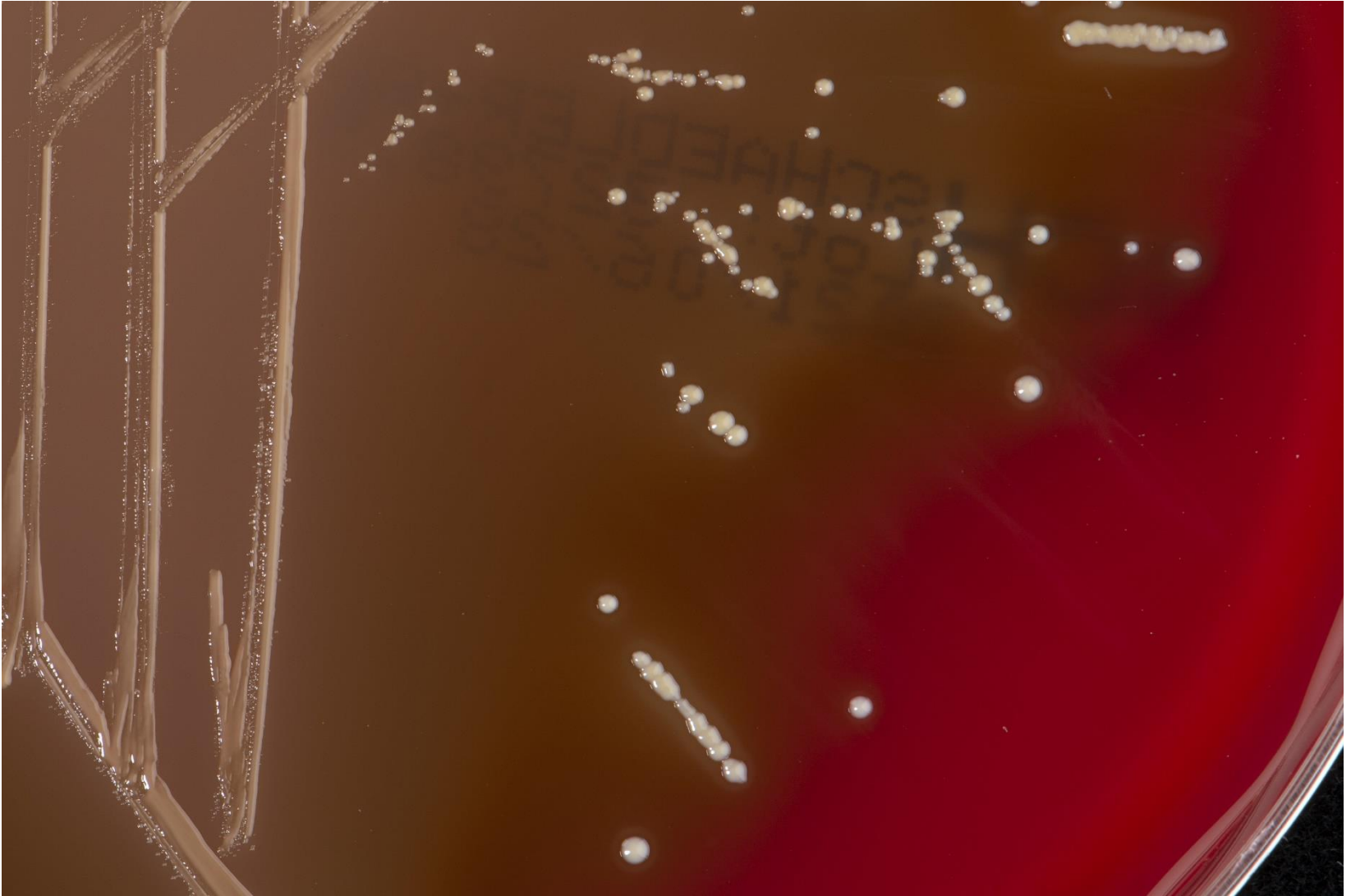

13. *Cutibacterium acnes*

Schaedler's agar



Convex, shiny, and slightly
pigmented colonies;
smelly

13. *Cutibacterium acnes*



14. *Acinetobacter baumani*

Blood agar



Convex, shiny and non-haemolytic colonies
(smaller in size than enterobacteria)

14. *Acinetobacter baumani*

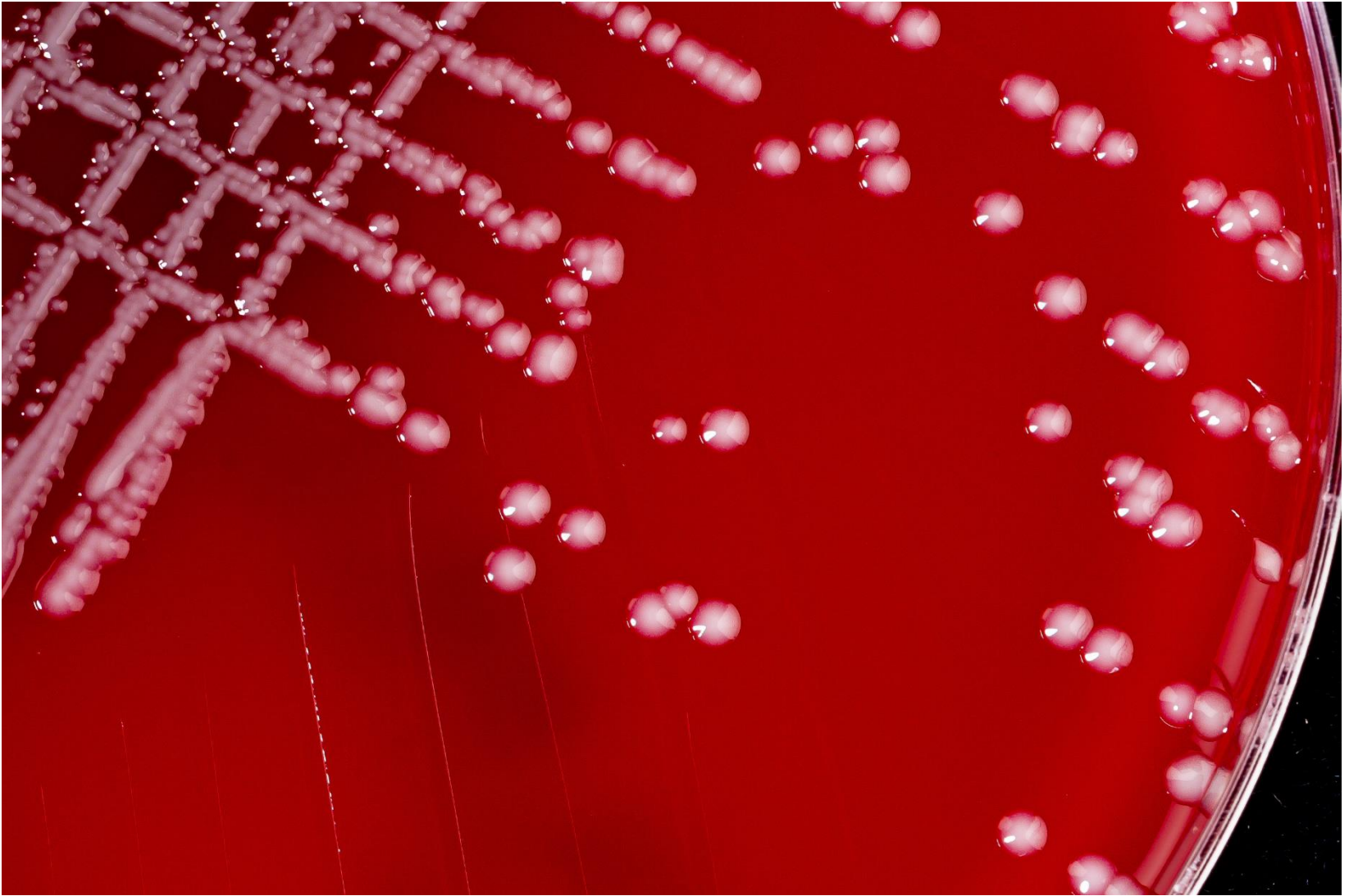

15. *Burkholderia cepacia* komplex

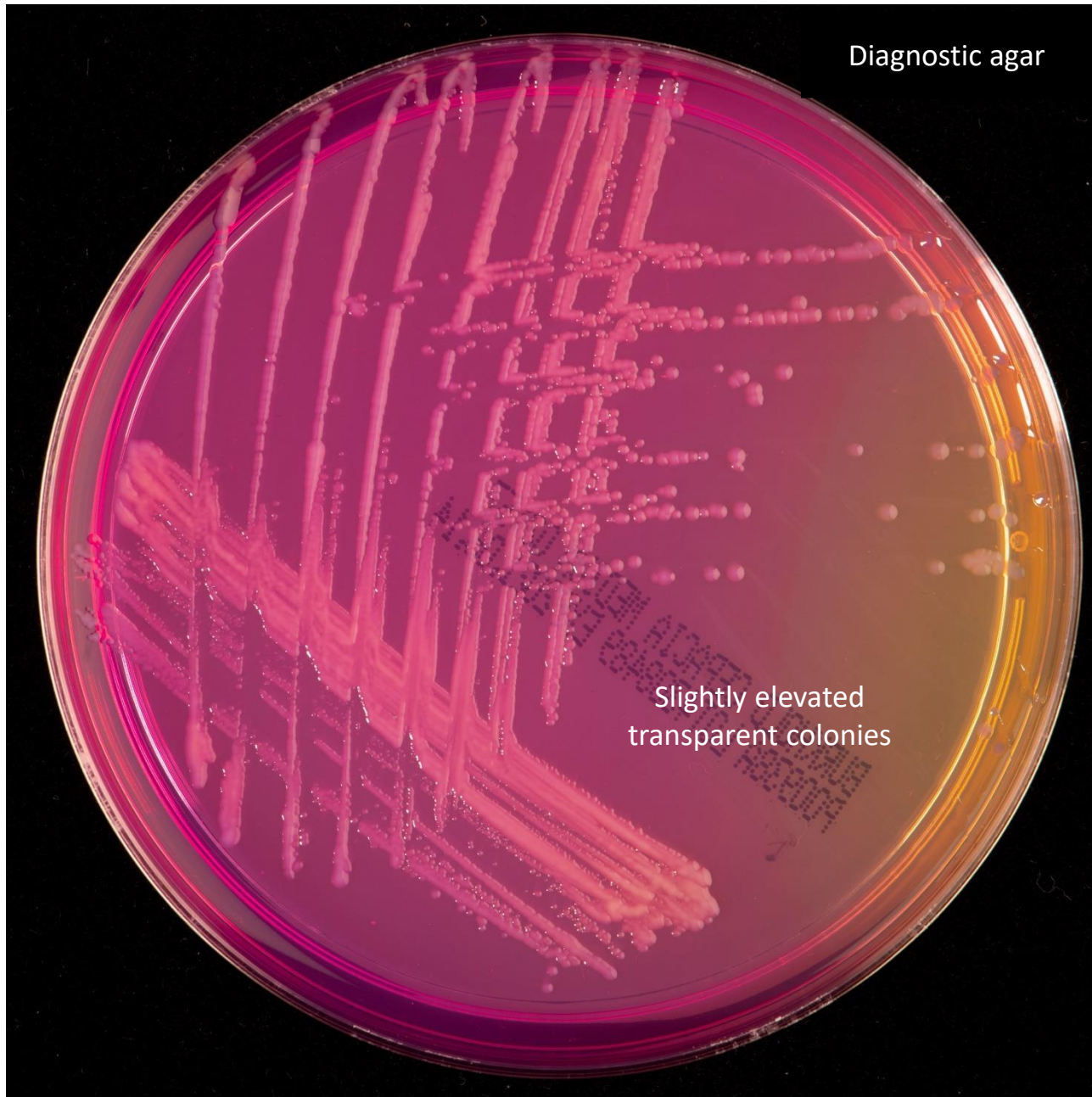

15. *Burkholderia cepacia* komplex

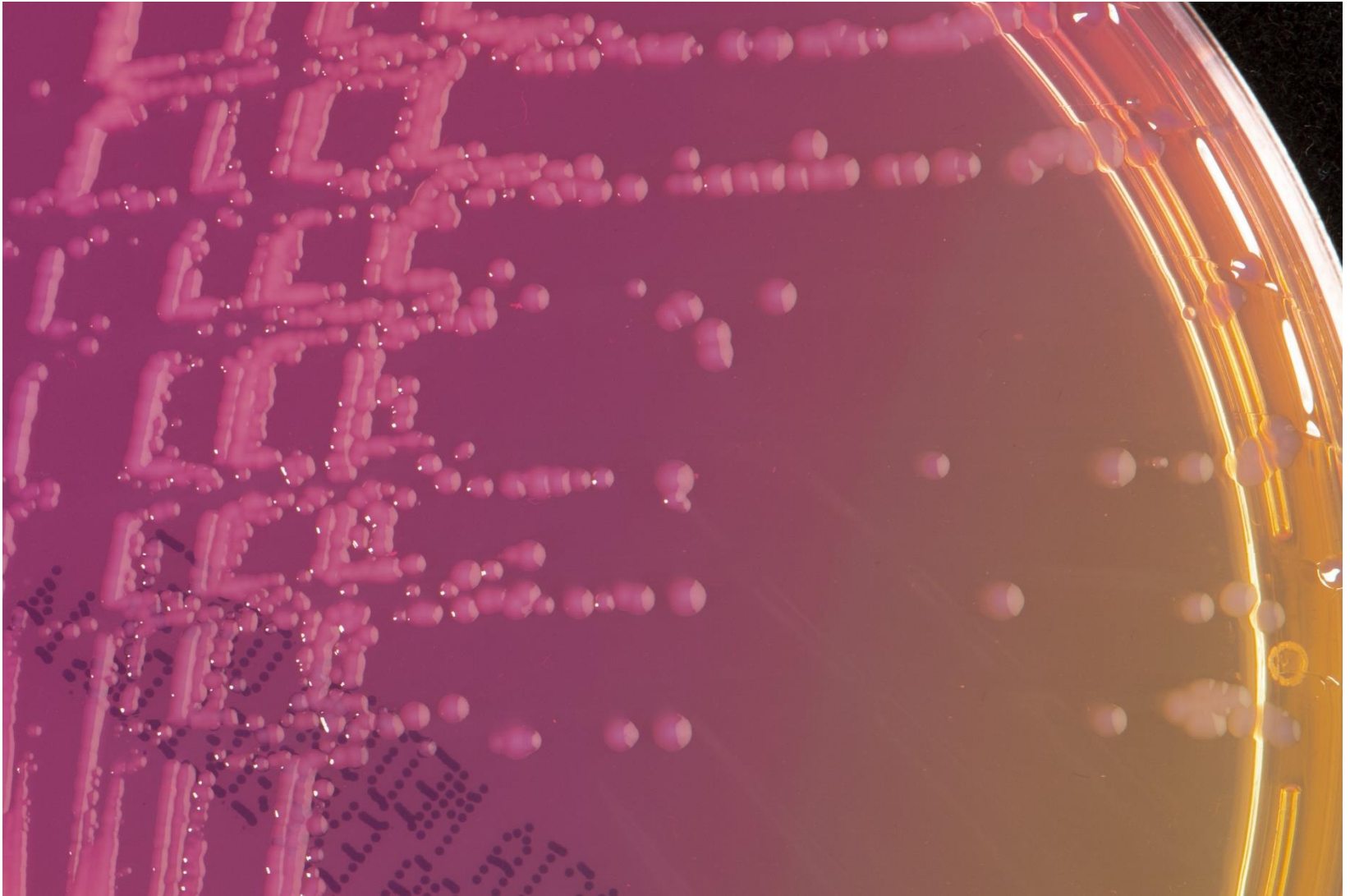

16. *Pseudomonas aeruginosa*

Blood agar



Colonies large, flat and spread out (typical odour)

16. *Pseudomonas aeruginosa*

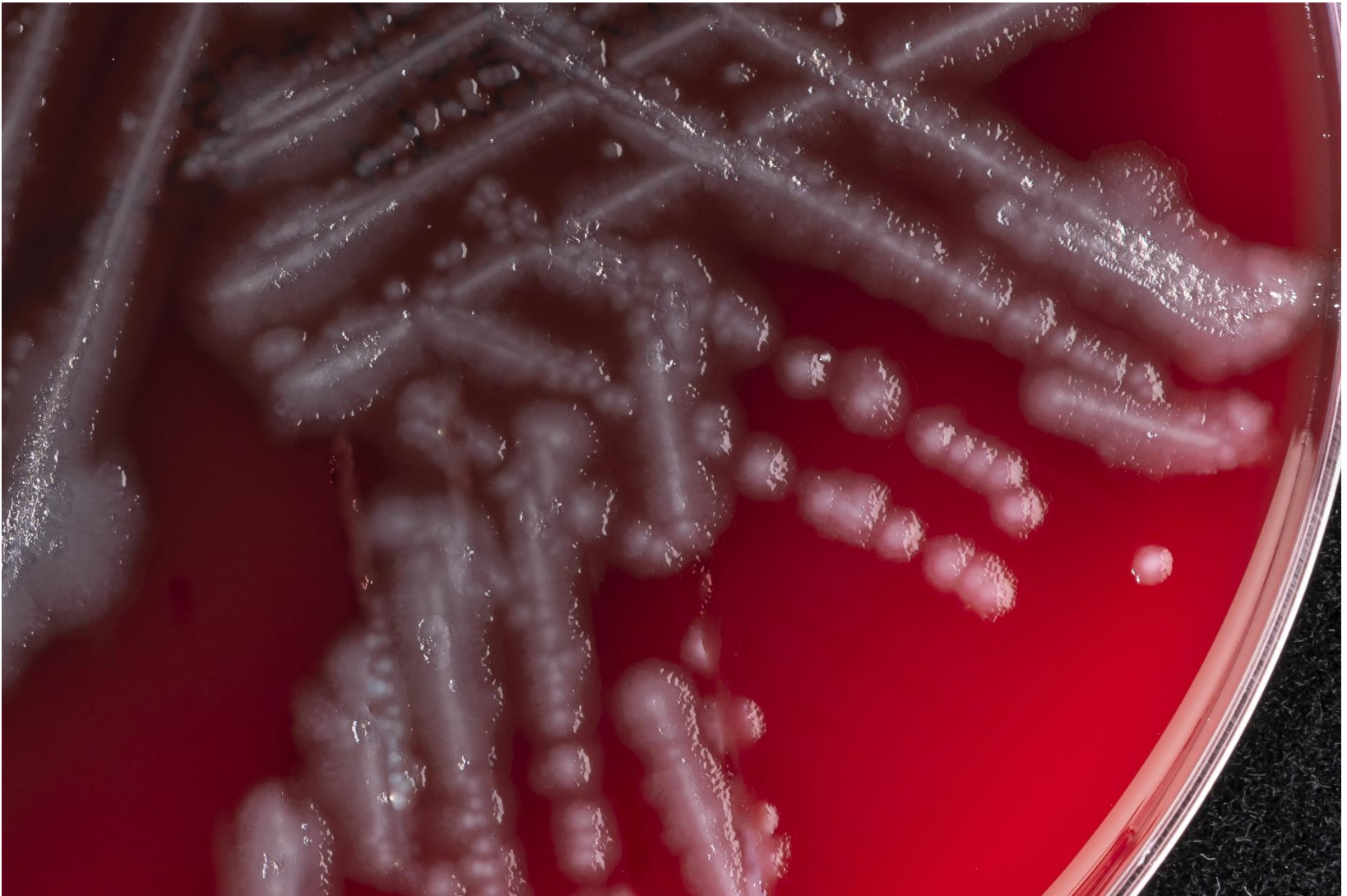

16. *Pseudomonas aeruginosa*

Endo agar

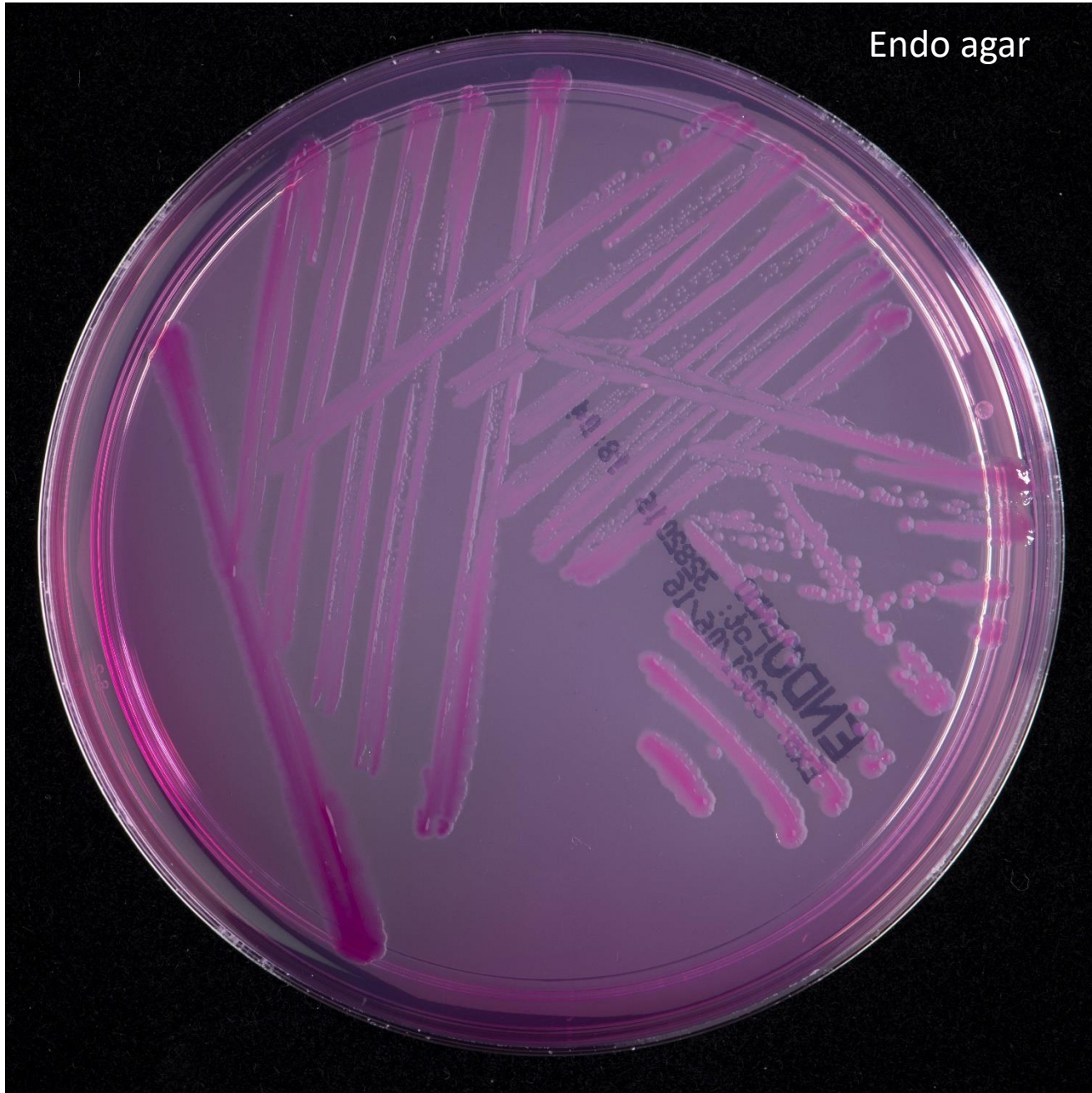

16. *Pseudomonas aeruginosa*

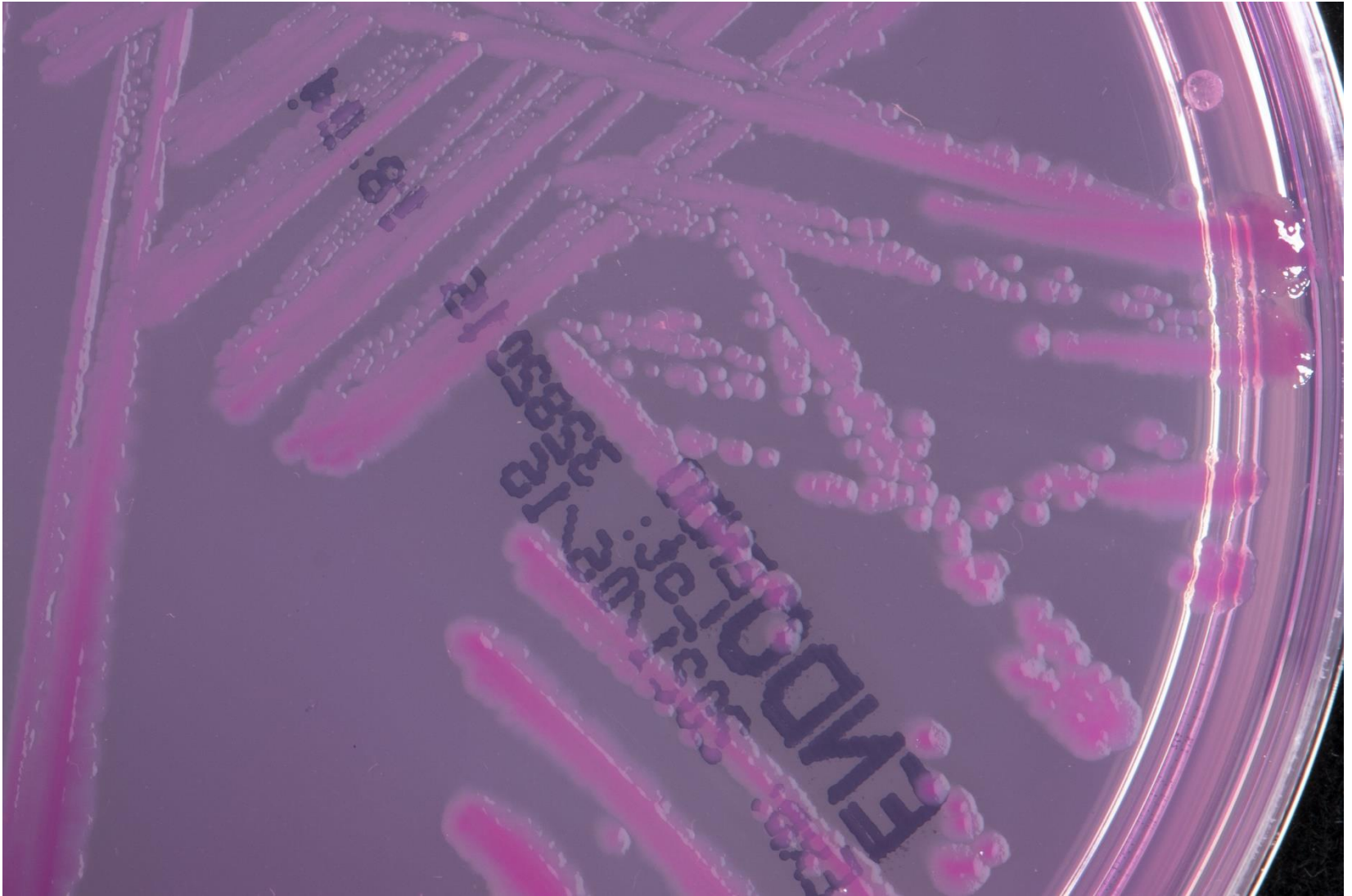

17. *Stenotrophomonas maltophilia*



17. *Stenotrophomonas maltophilia*



18. *Bordetella pertussis*



18. *Bordetella pertussis*

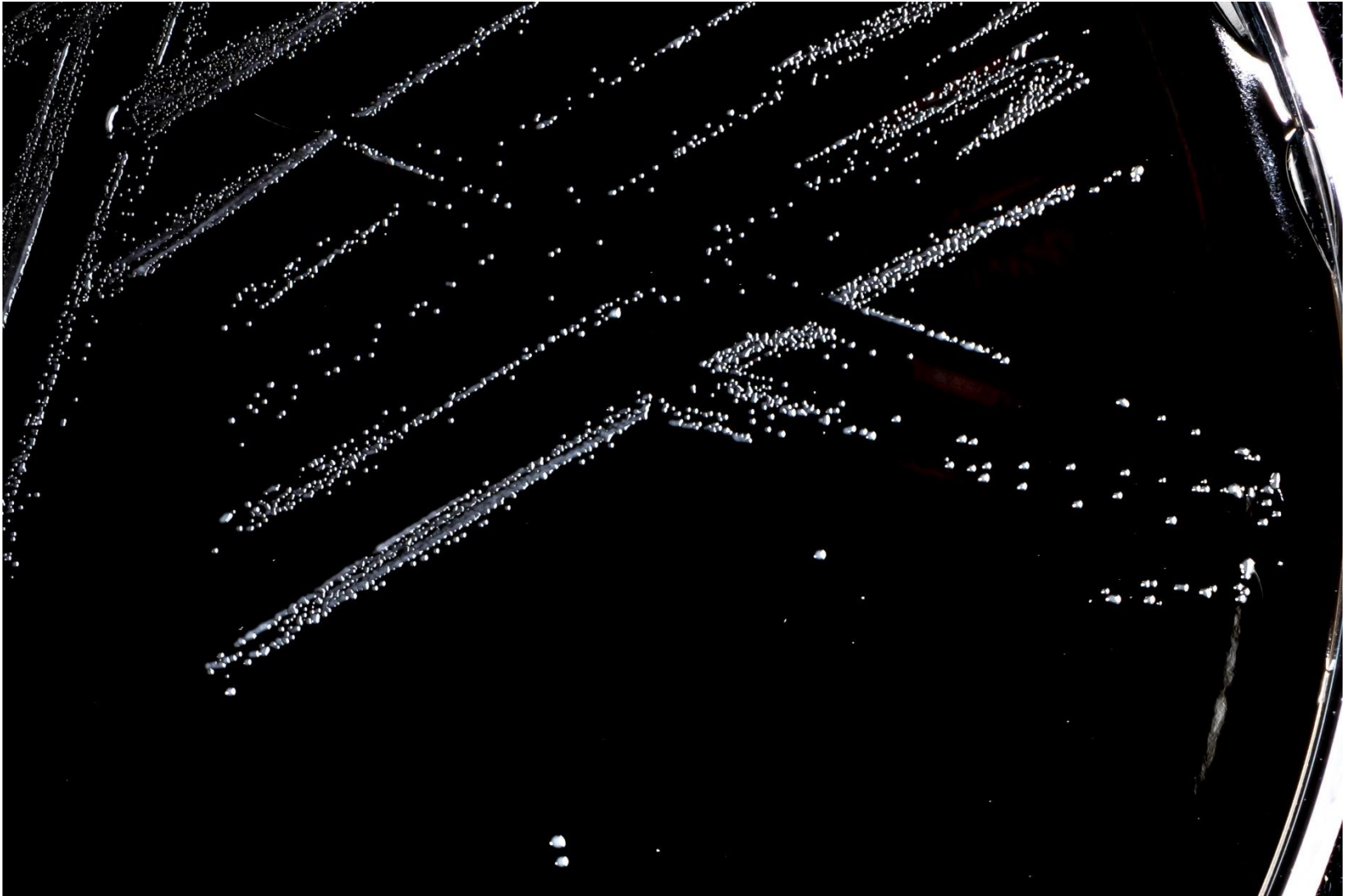

19. *Campylobacter* sp.



19. *Campylobacter* sp.



20. *Helicobacter pylori*

Diagnostic medium
for *Helicobacter*

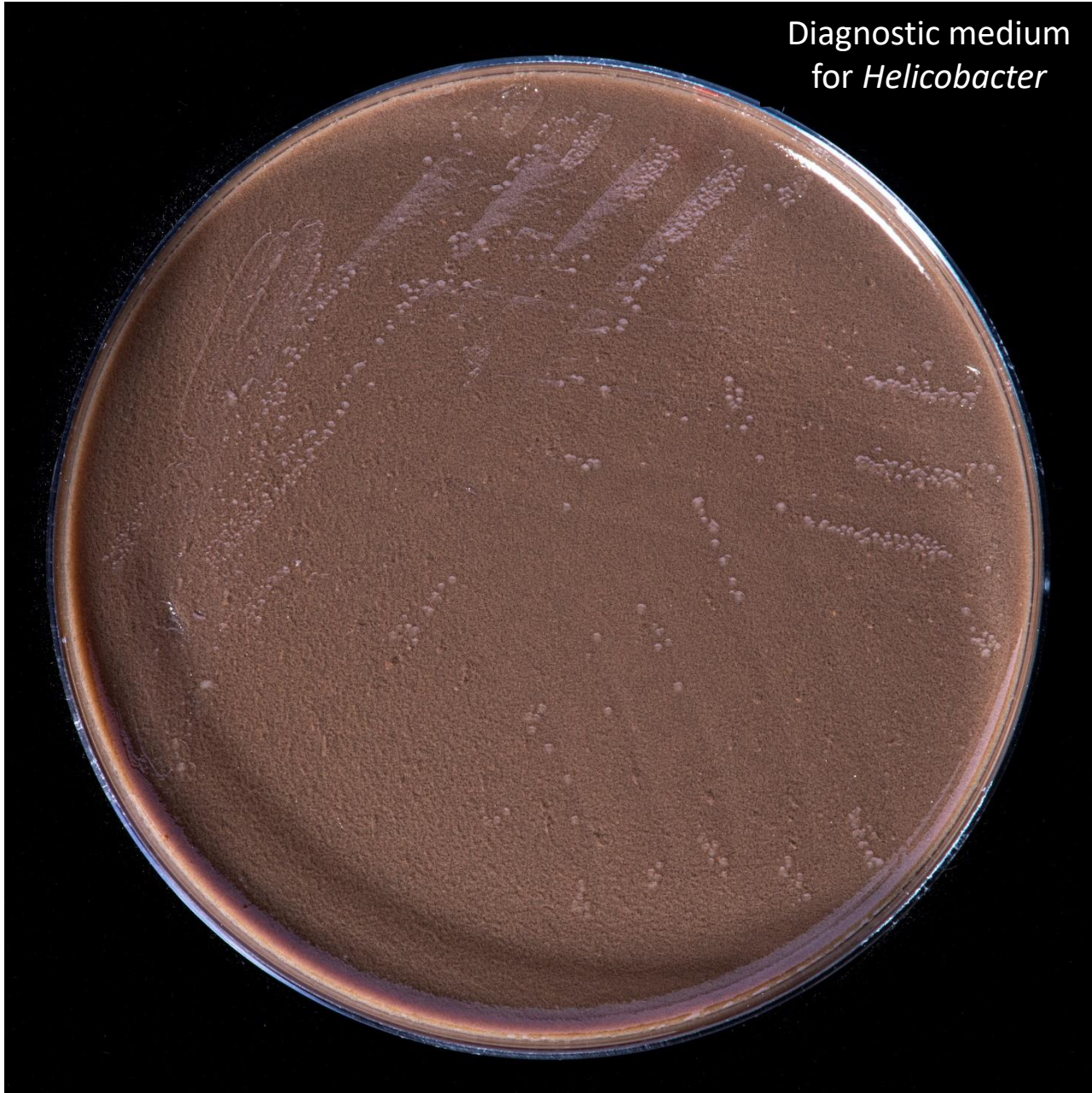

20. *Helicobacter pylori*



21. *Citrobacter freundii*

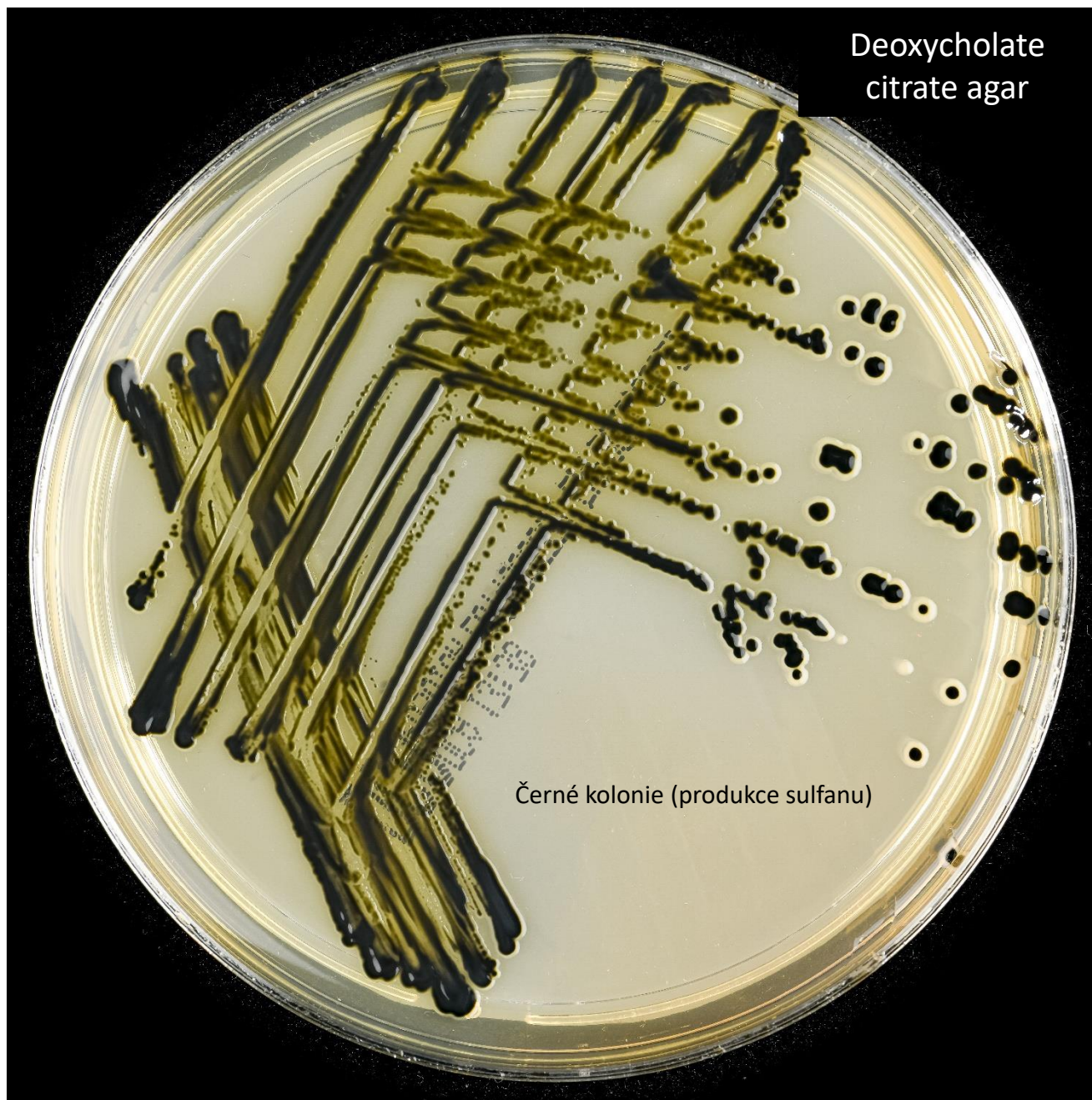

21. *Citrobacter freundii*

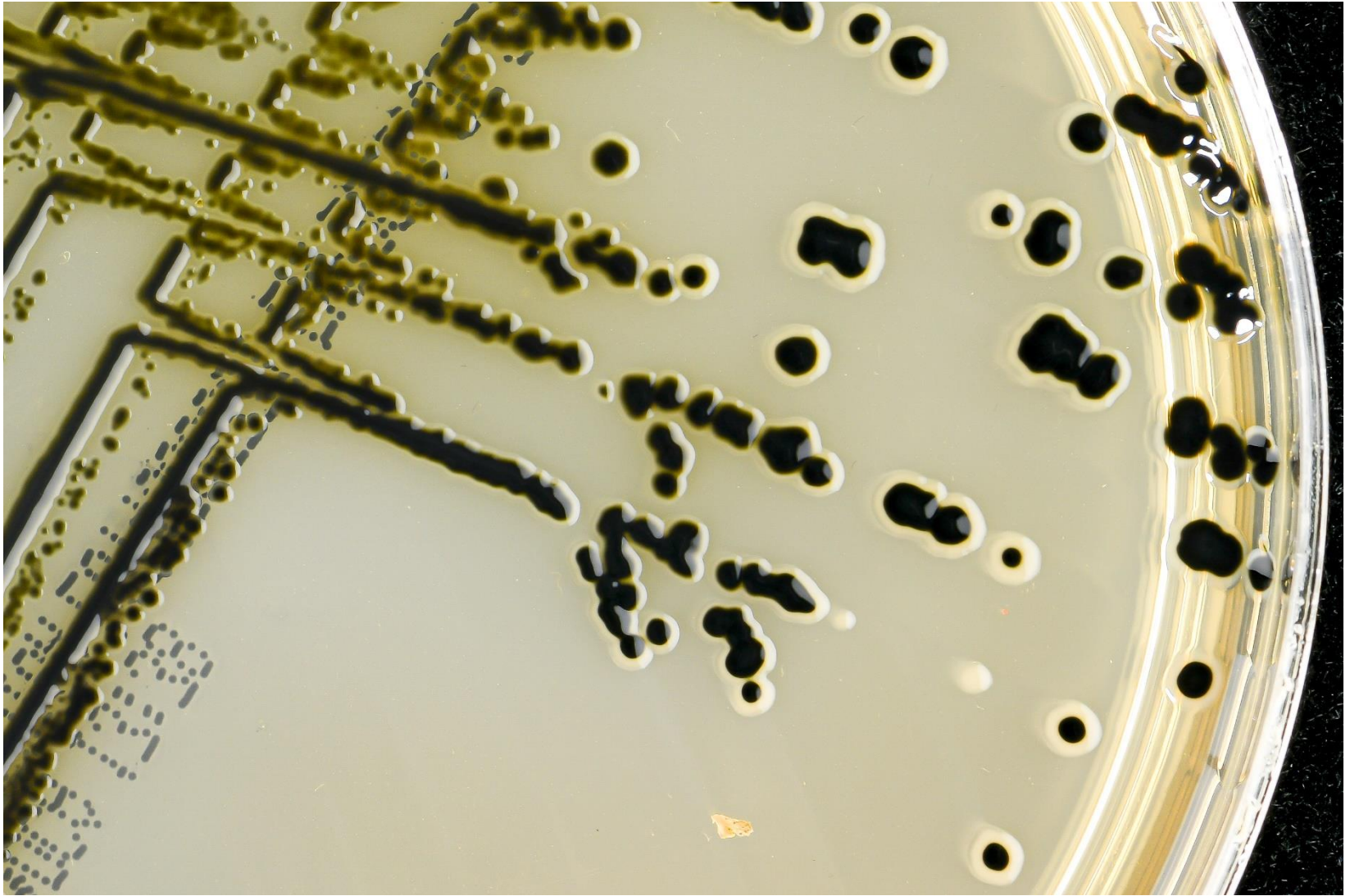

22. *Enterobacter cloacae*



22. *Enterobacter cloacae*



23. *Escherichia coli*

Endo agar

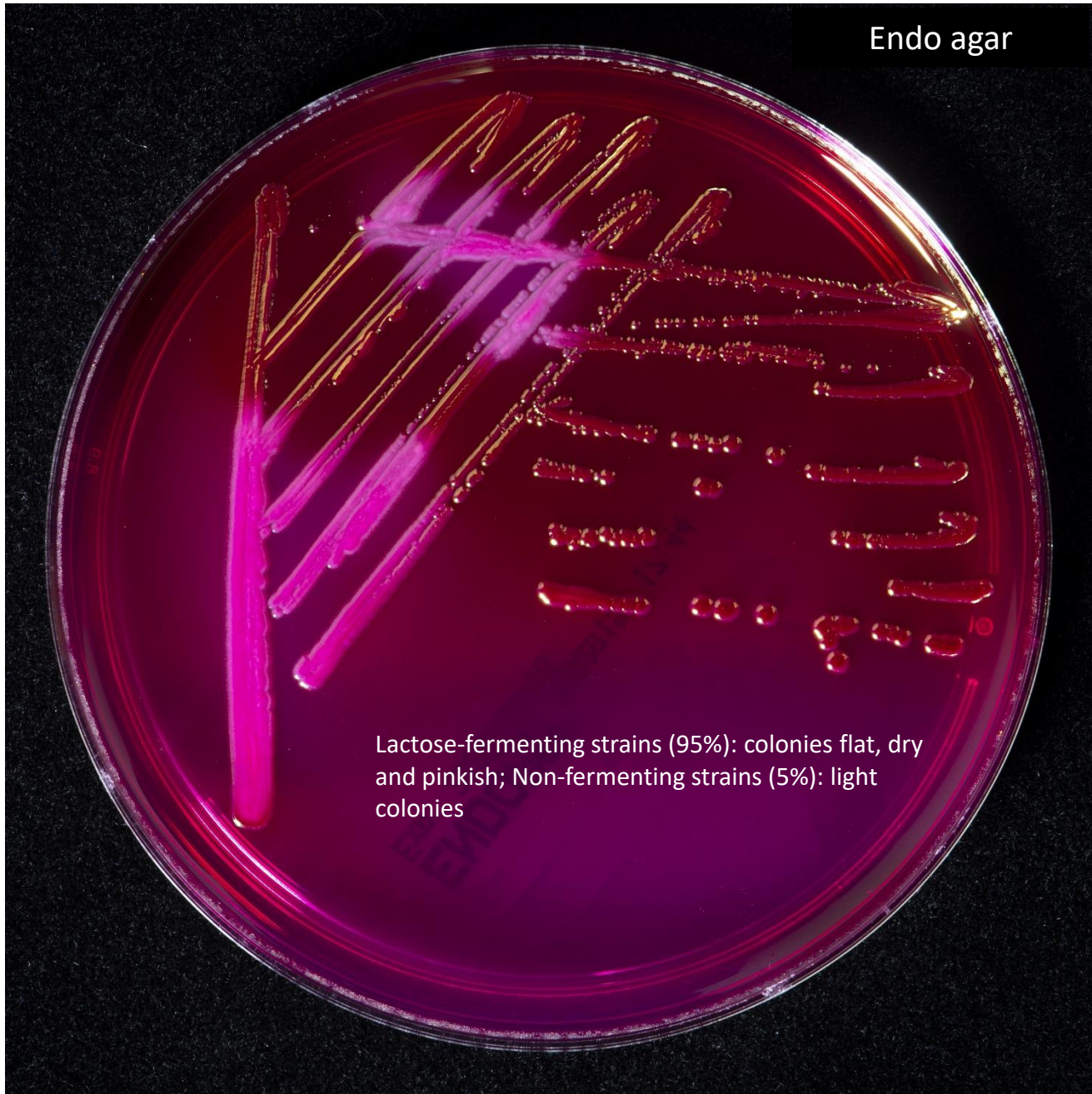

Lactose-fermenting strains (95%): colonies flat, dry and pinkish; Non-fermenting strains (5%): light colonies

23. *Escherichia coli*

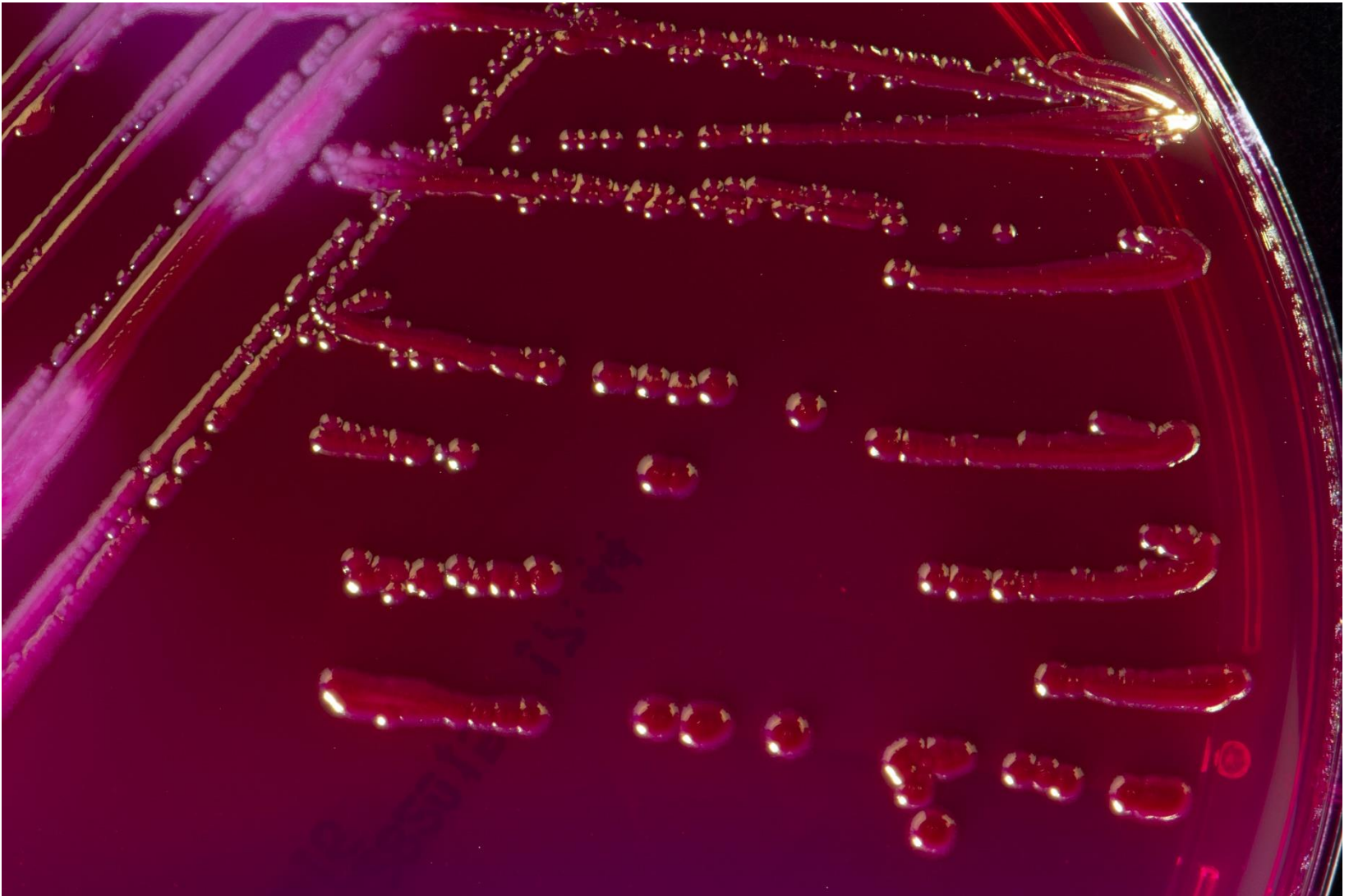

24. *Haemophilus influenzae*



24. *Haemophilus influenzae*



24. *Haemophilus influenzae*

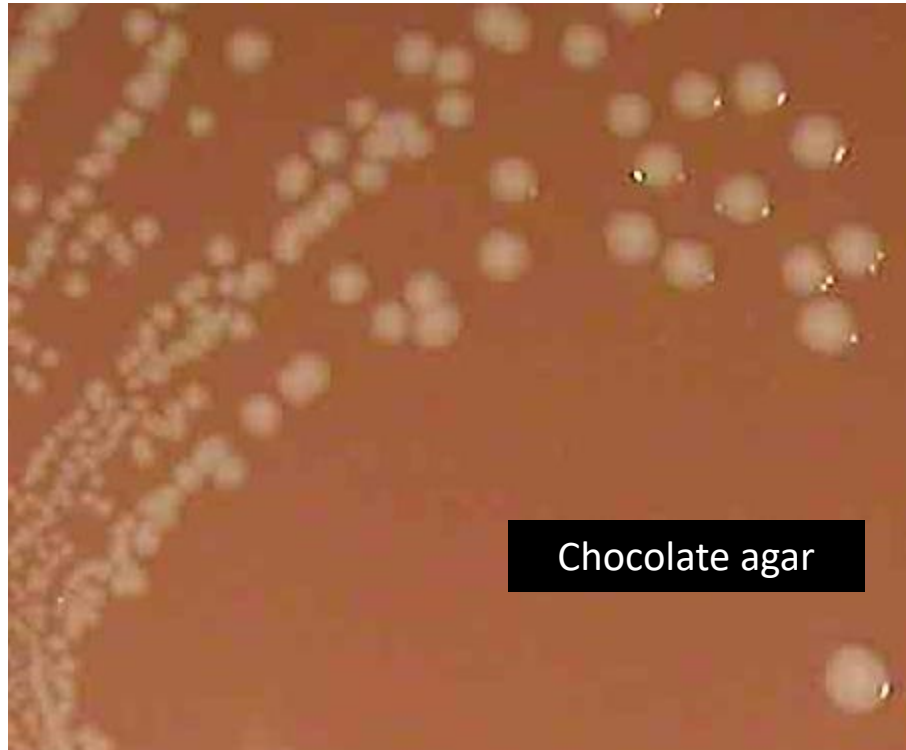

25. *Klebsiella pneumoniae*

Blood agar



Colonies large, shiny and slimy
(ferment lactose in Endo agar)

25. *Klebsiella pneumoniae*

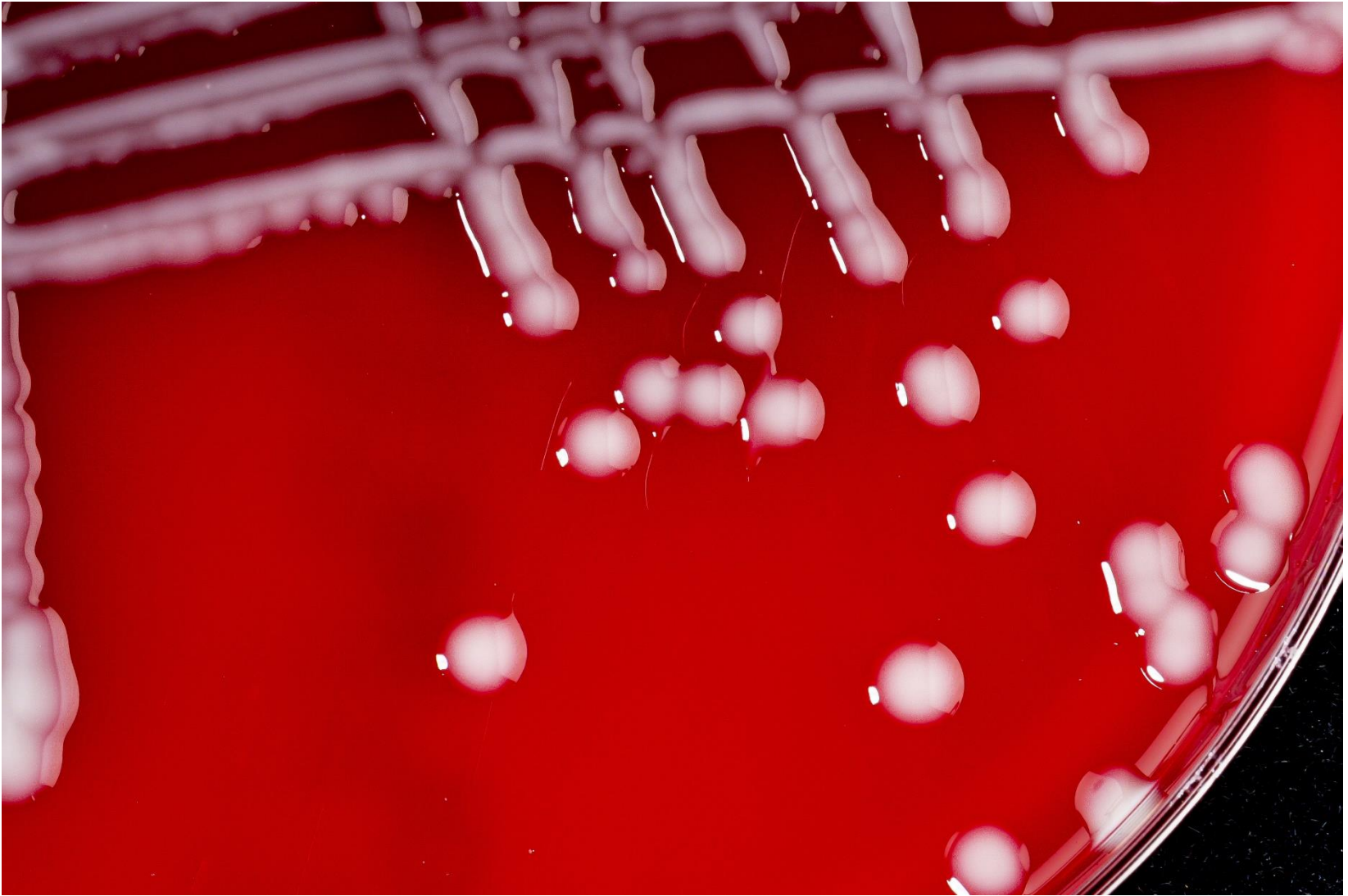

26. *Proteus mirabilis*

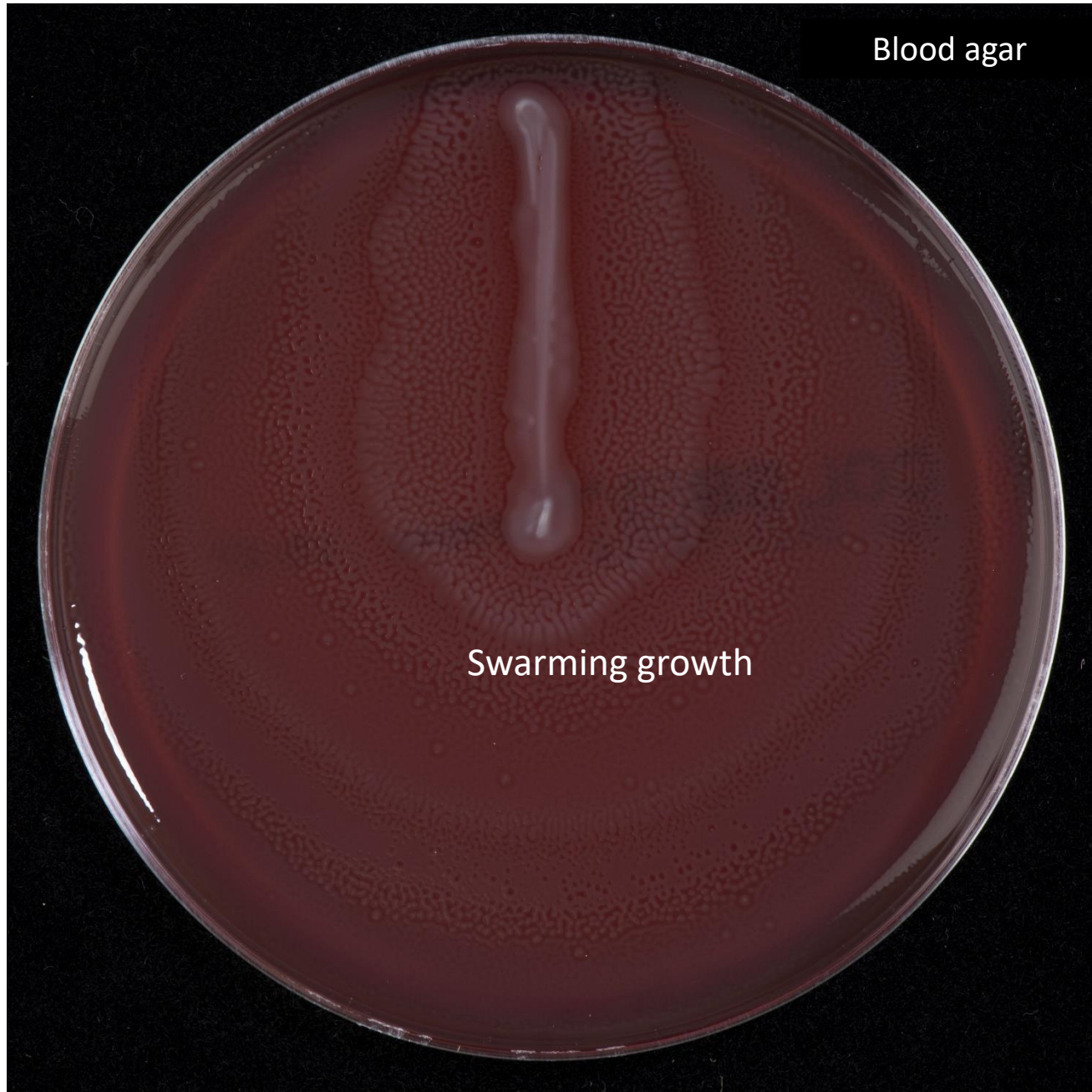

26. *Proteus mirabilis*

CLED agar

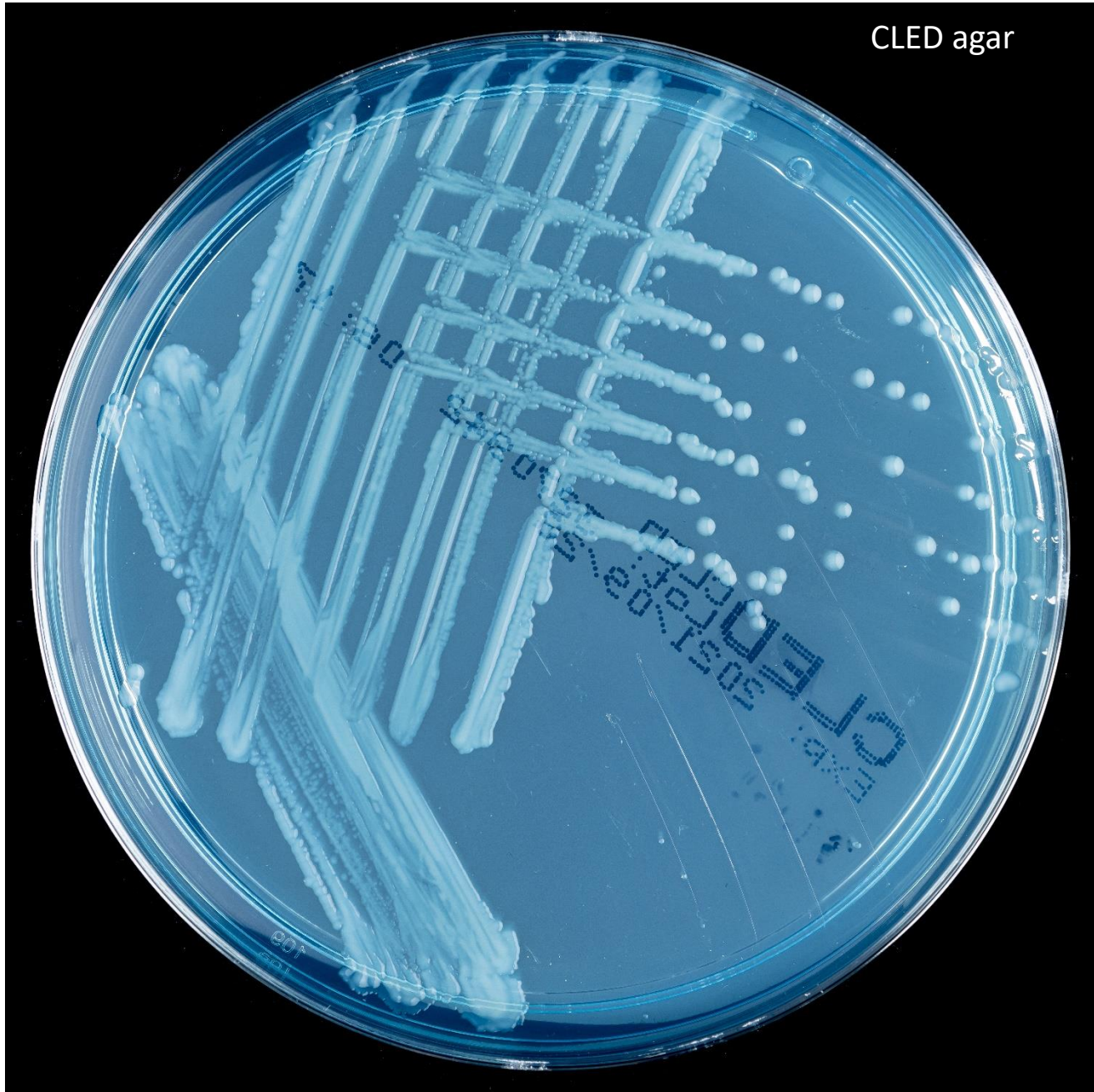

26. *Proteus mirabilis*

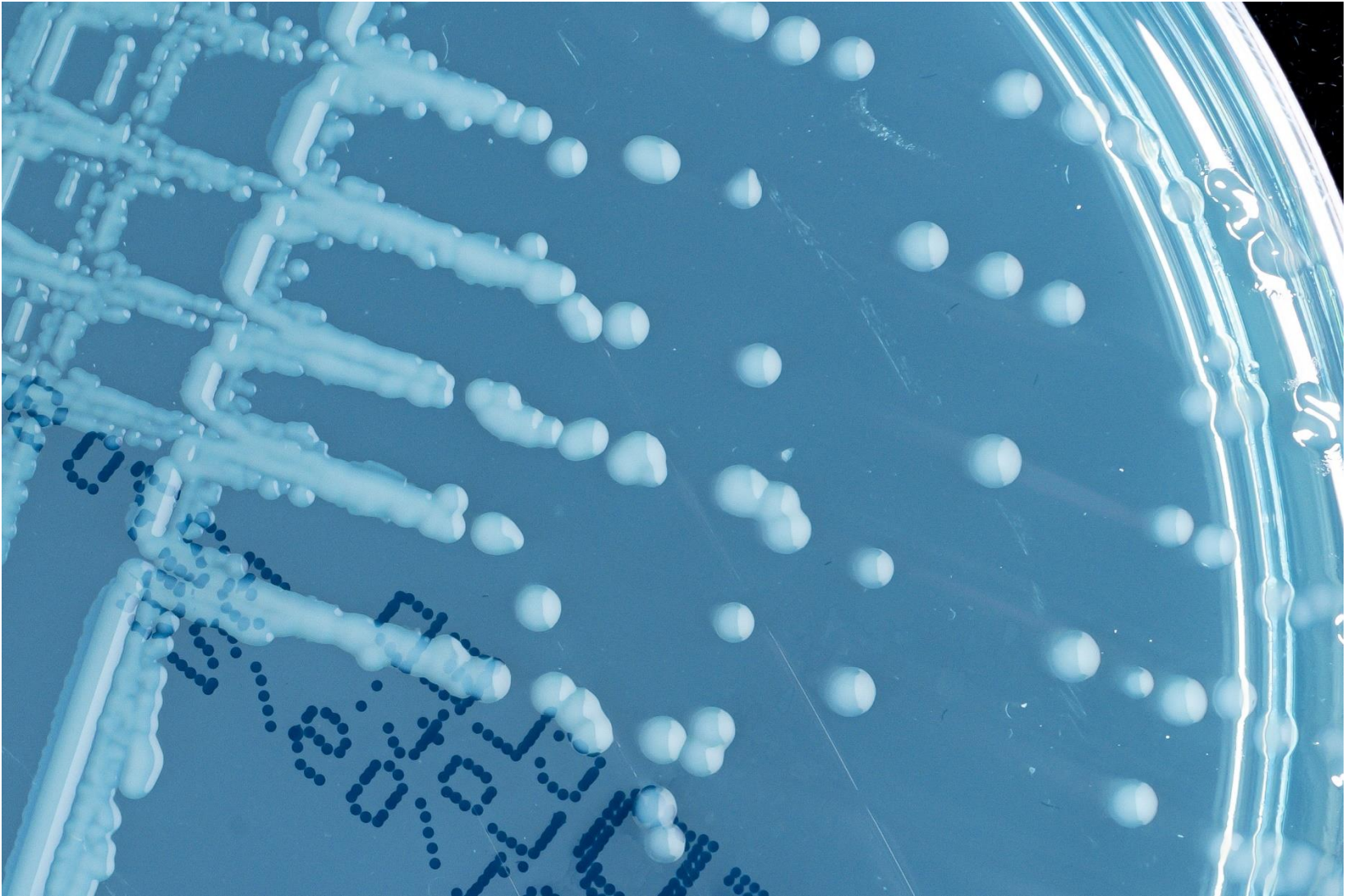

27. *Salmonella* Enteritidis

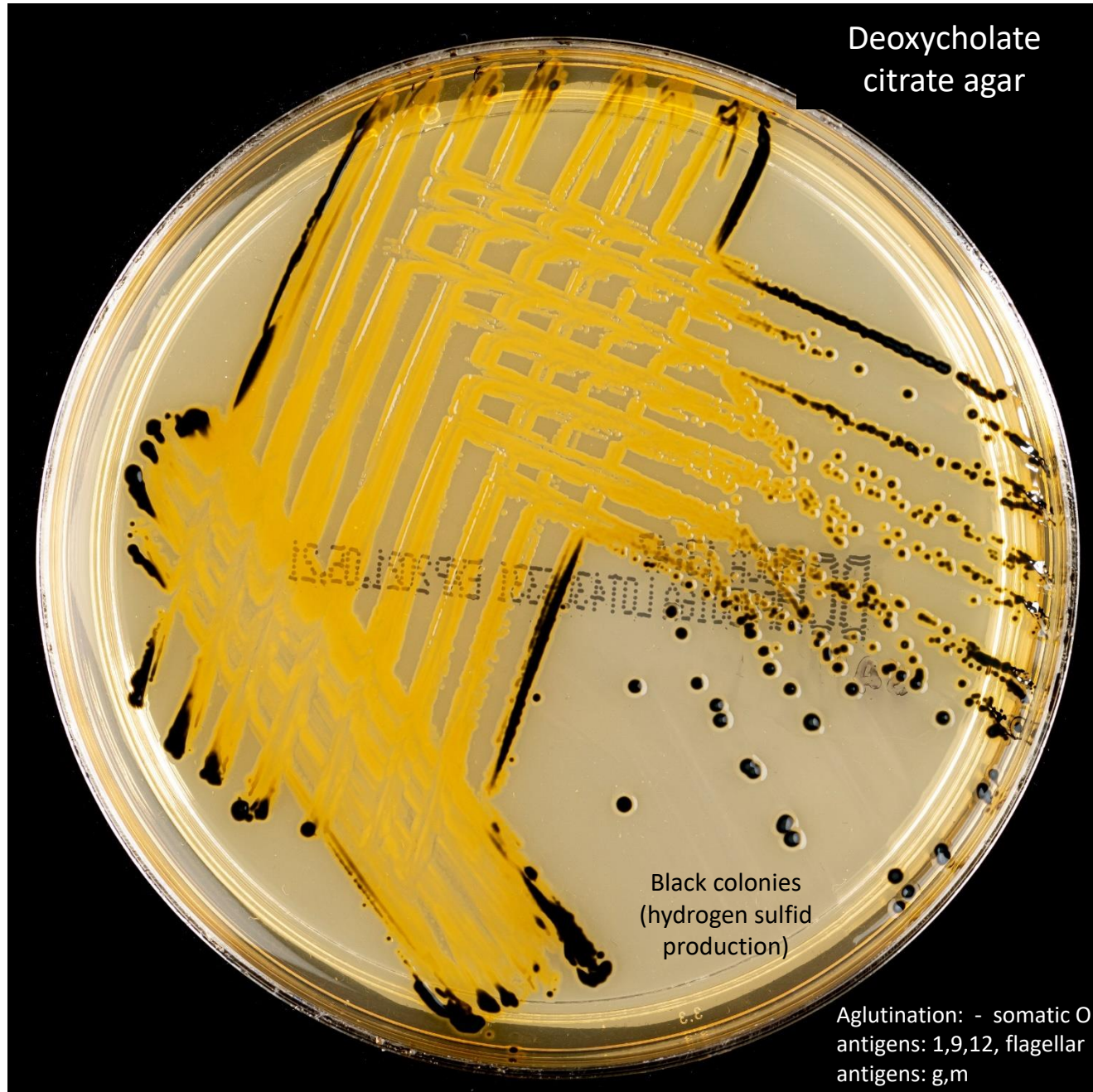

27. *Salmonella* Enteritidis

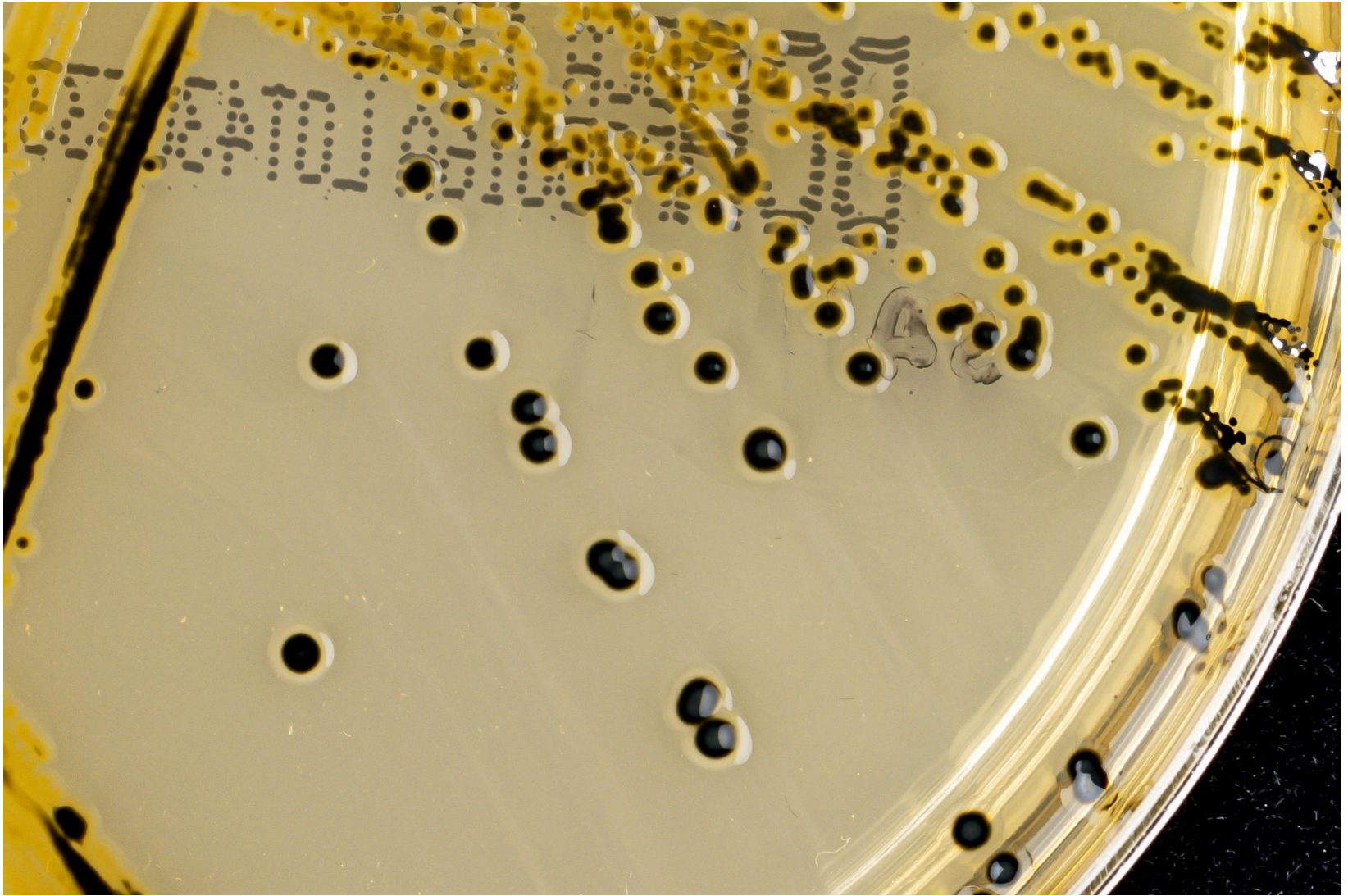

28. *Salmonella* Typhi

Deoxycholate
citrate agar

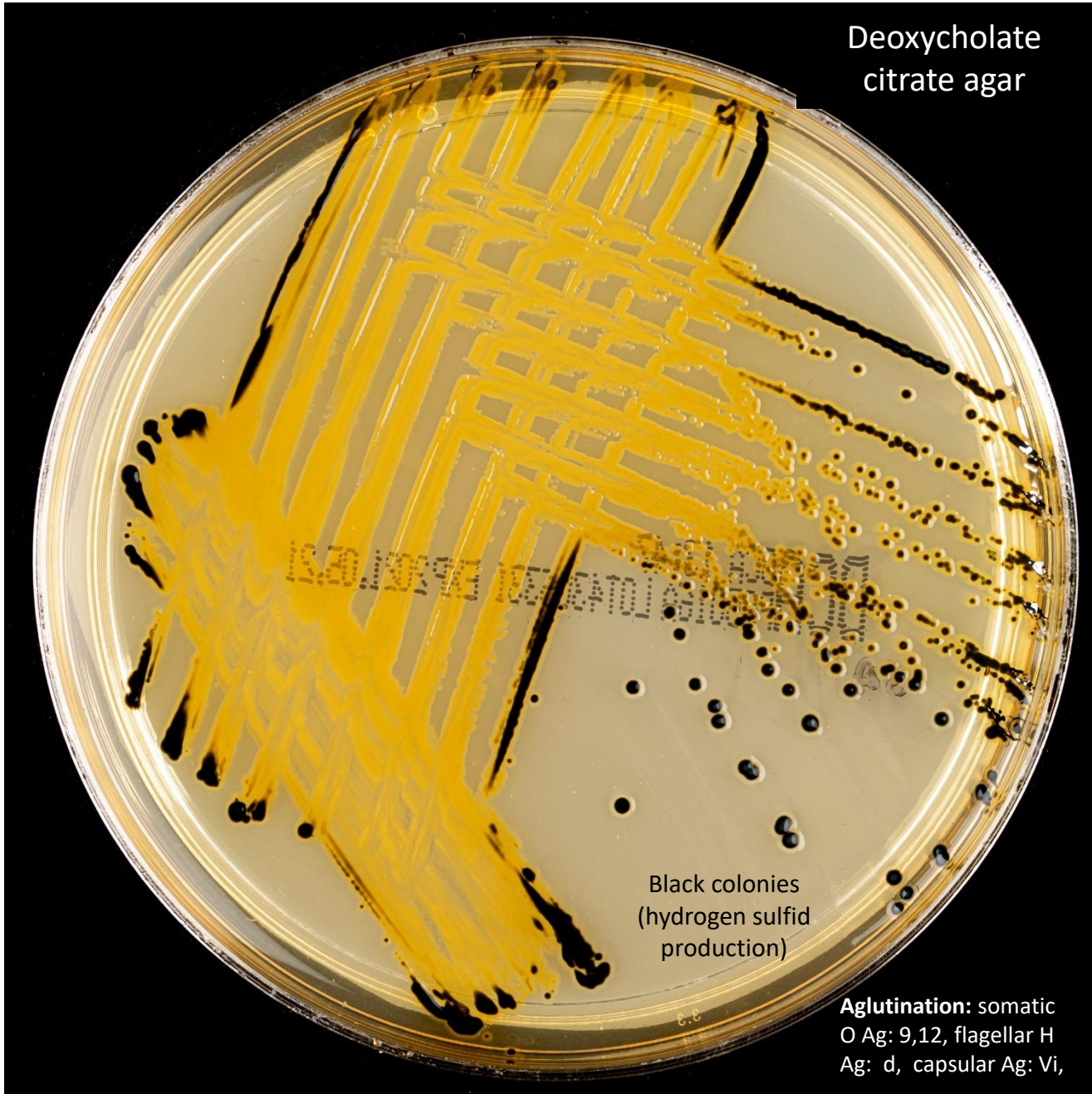

Black colonies
(hydrogen sulfid
production)

Agglutination: somatic
O Ag: 9,12, flagellar H
Ag: d, capsular Ag: Vi,

28. *Salmonella* Typhi

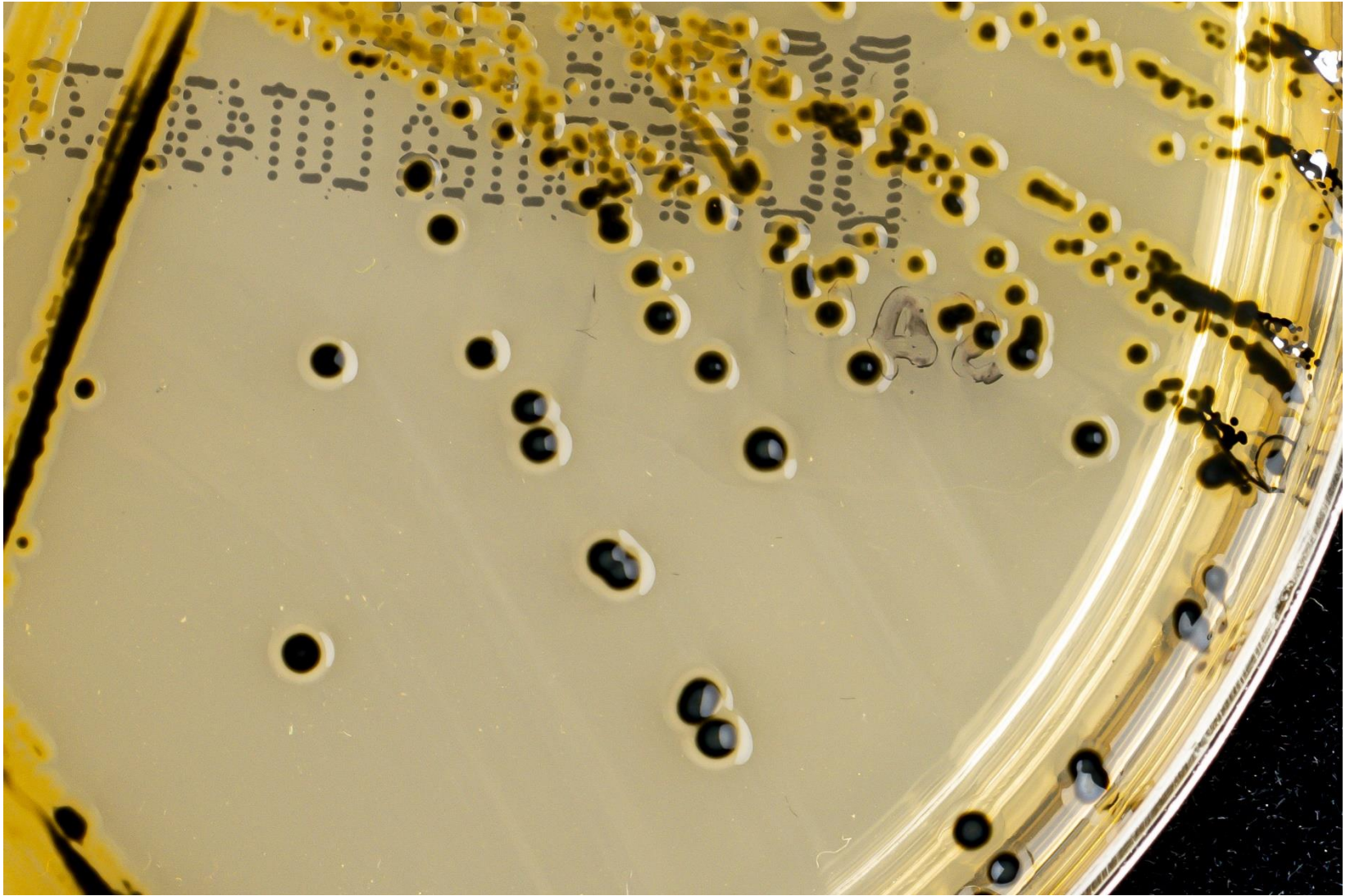

29. *Shigella dysenteriae*

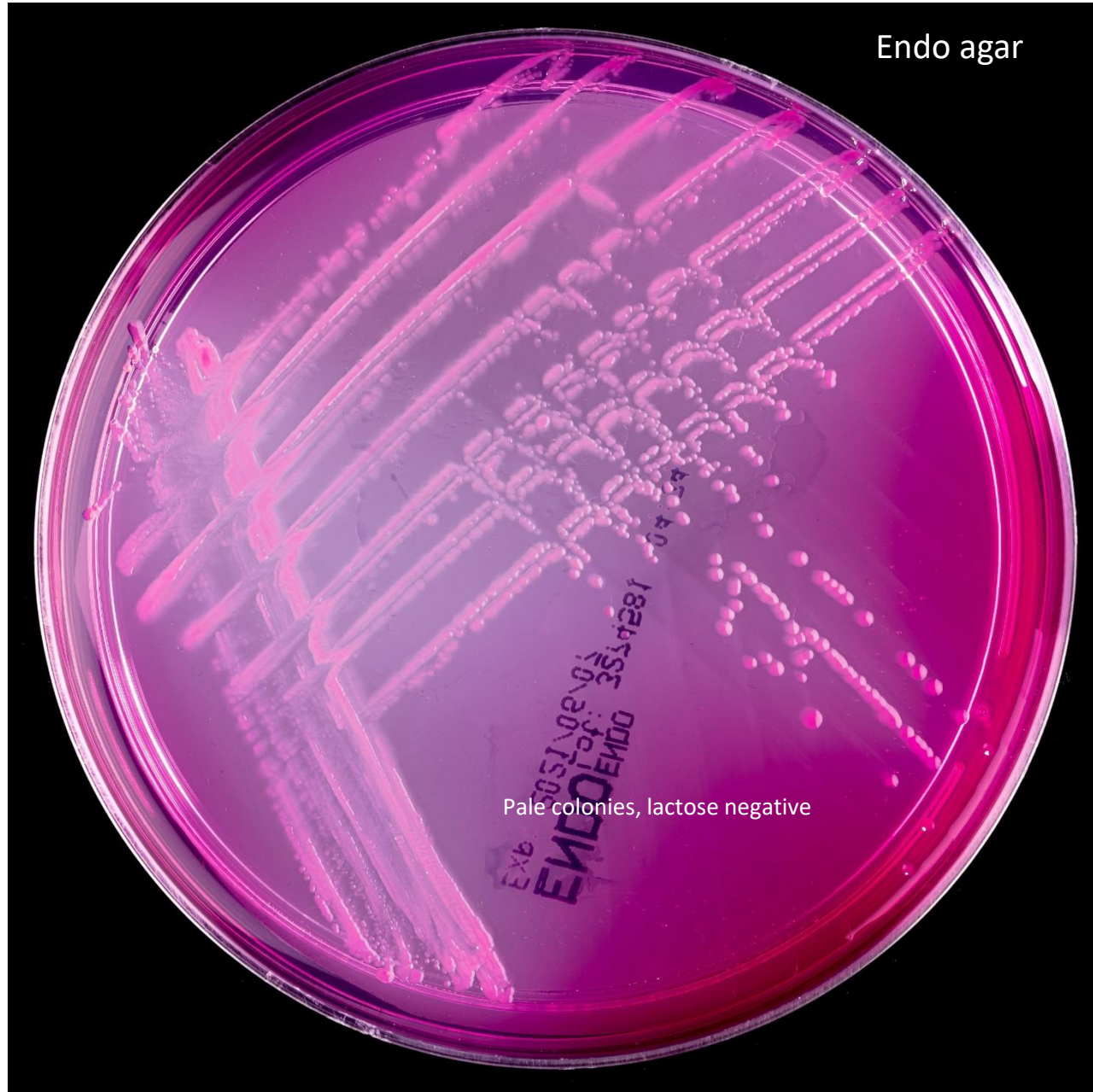

29. *Shigella dysenteriae*

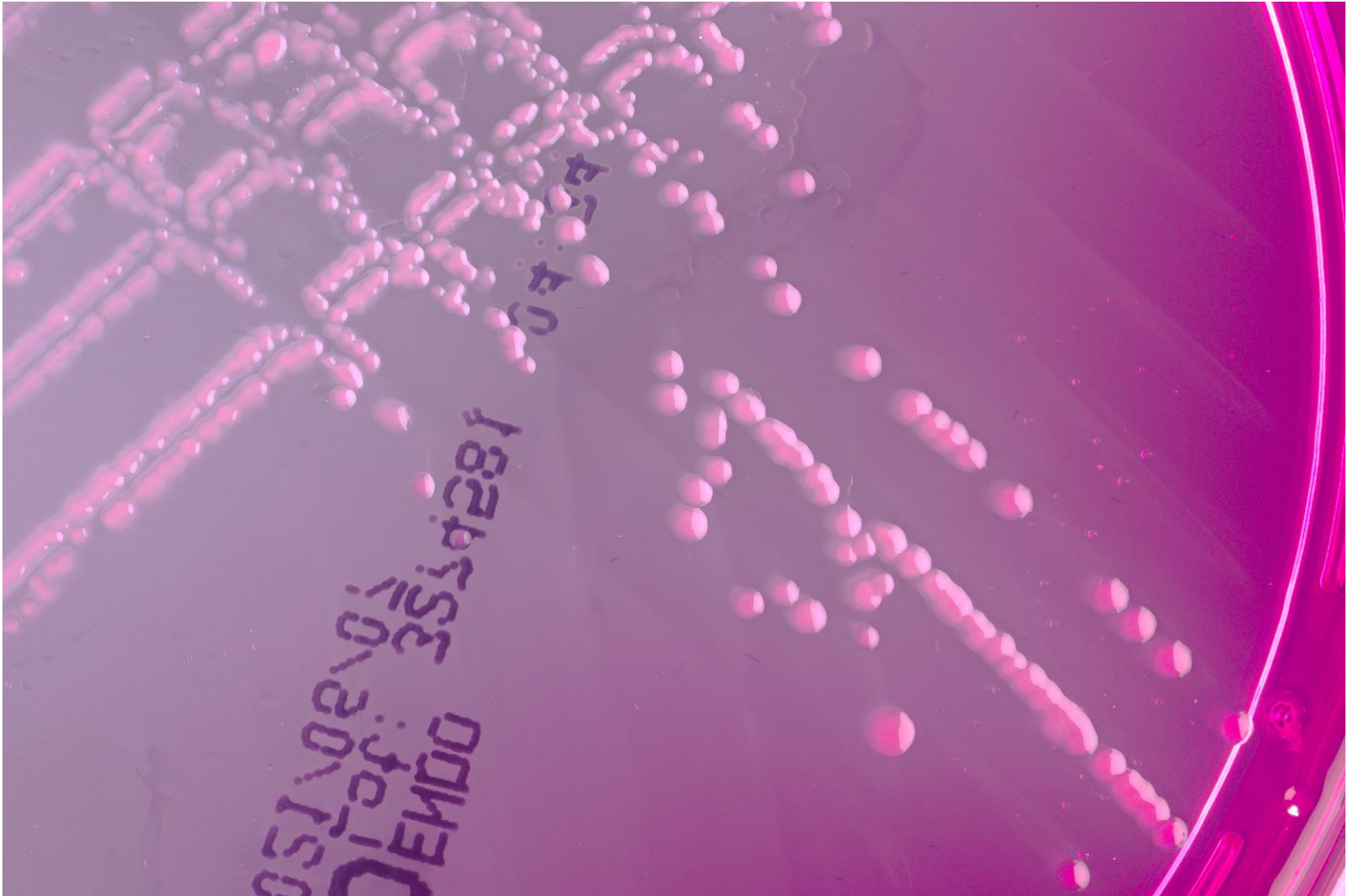

30. *Yersinia enterocolitica*

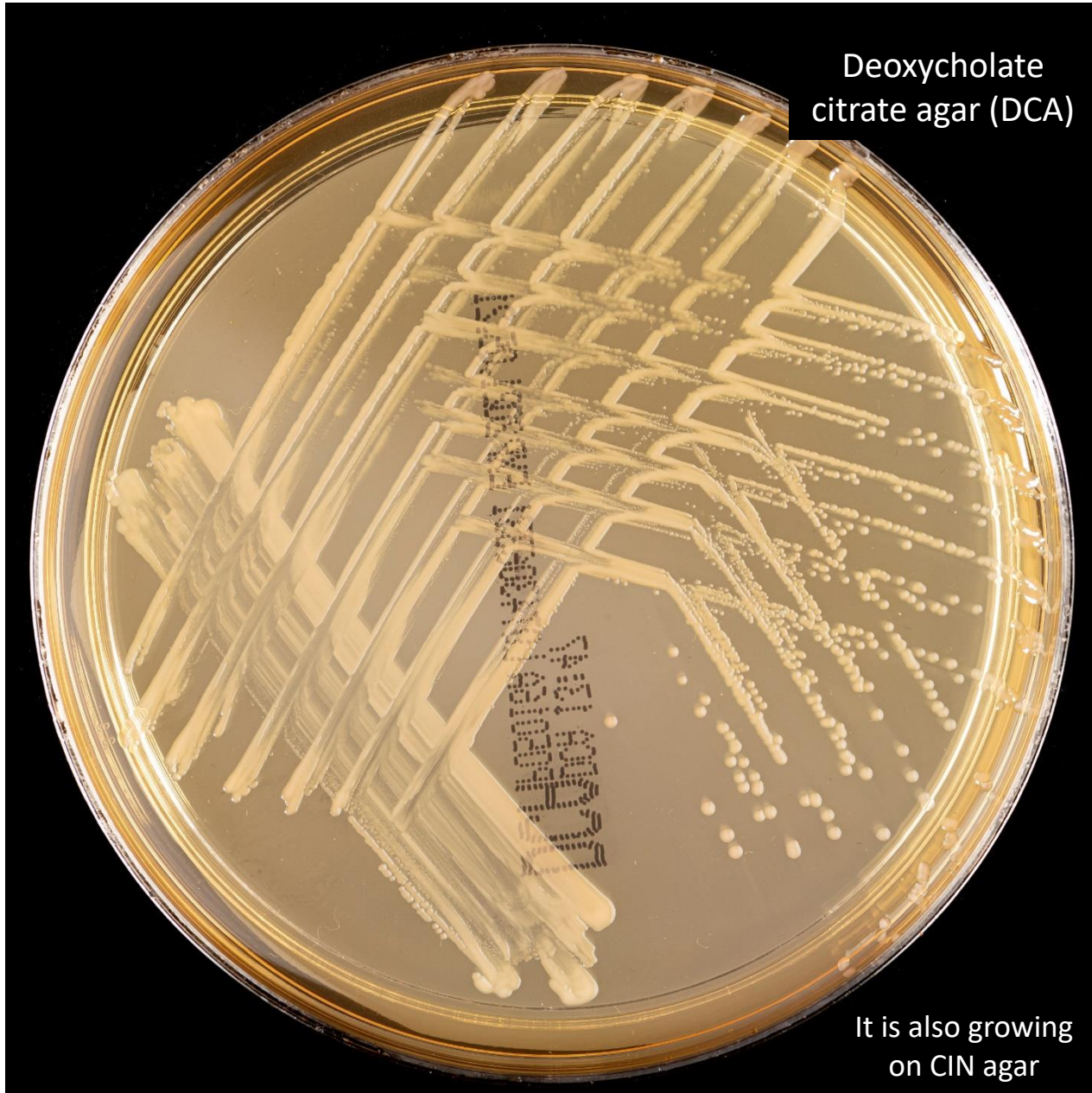

30. *Yersinia enterocolitica*

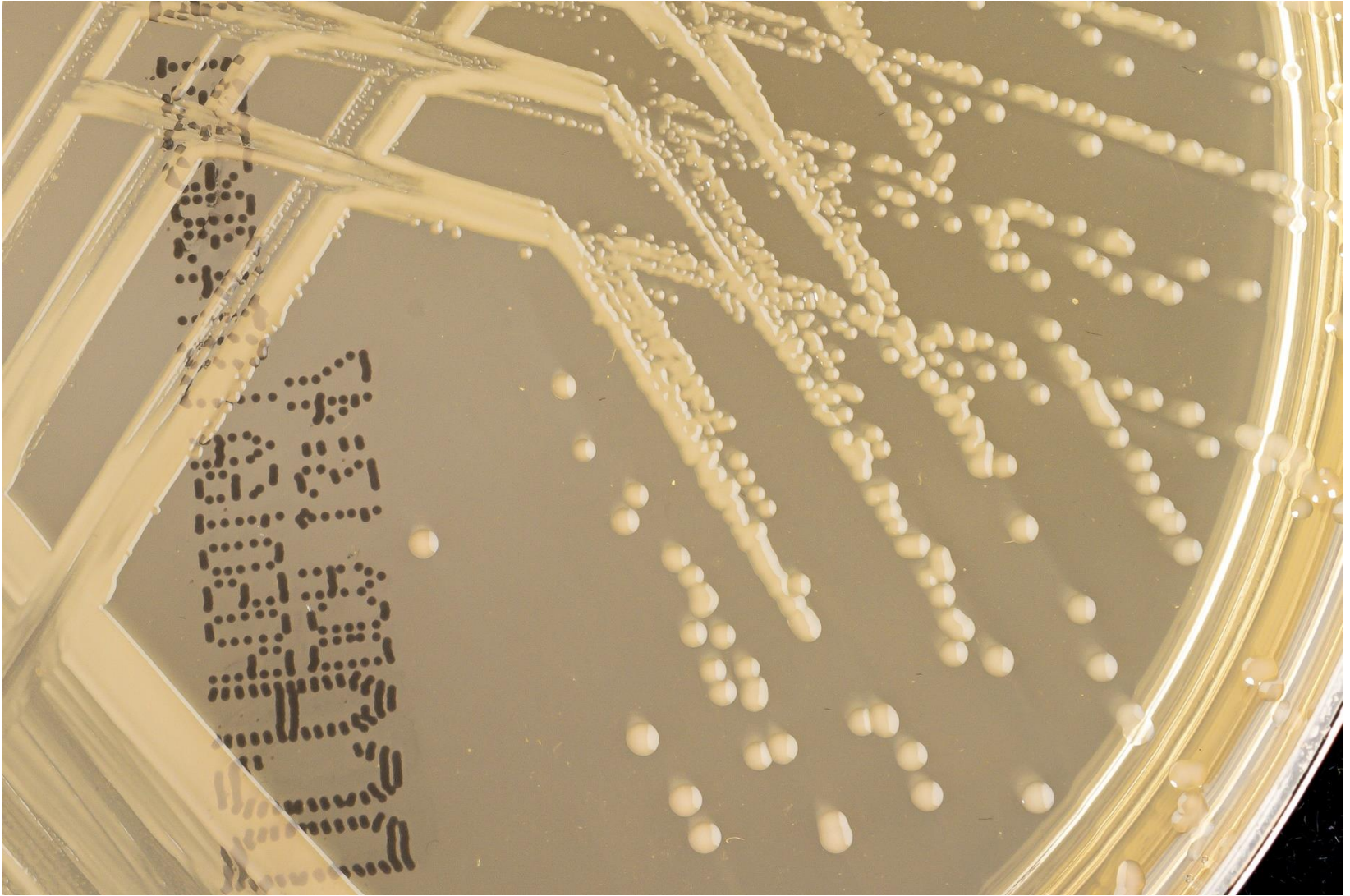

31. *Neisseria meningitidis*

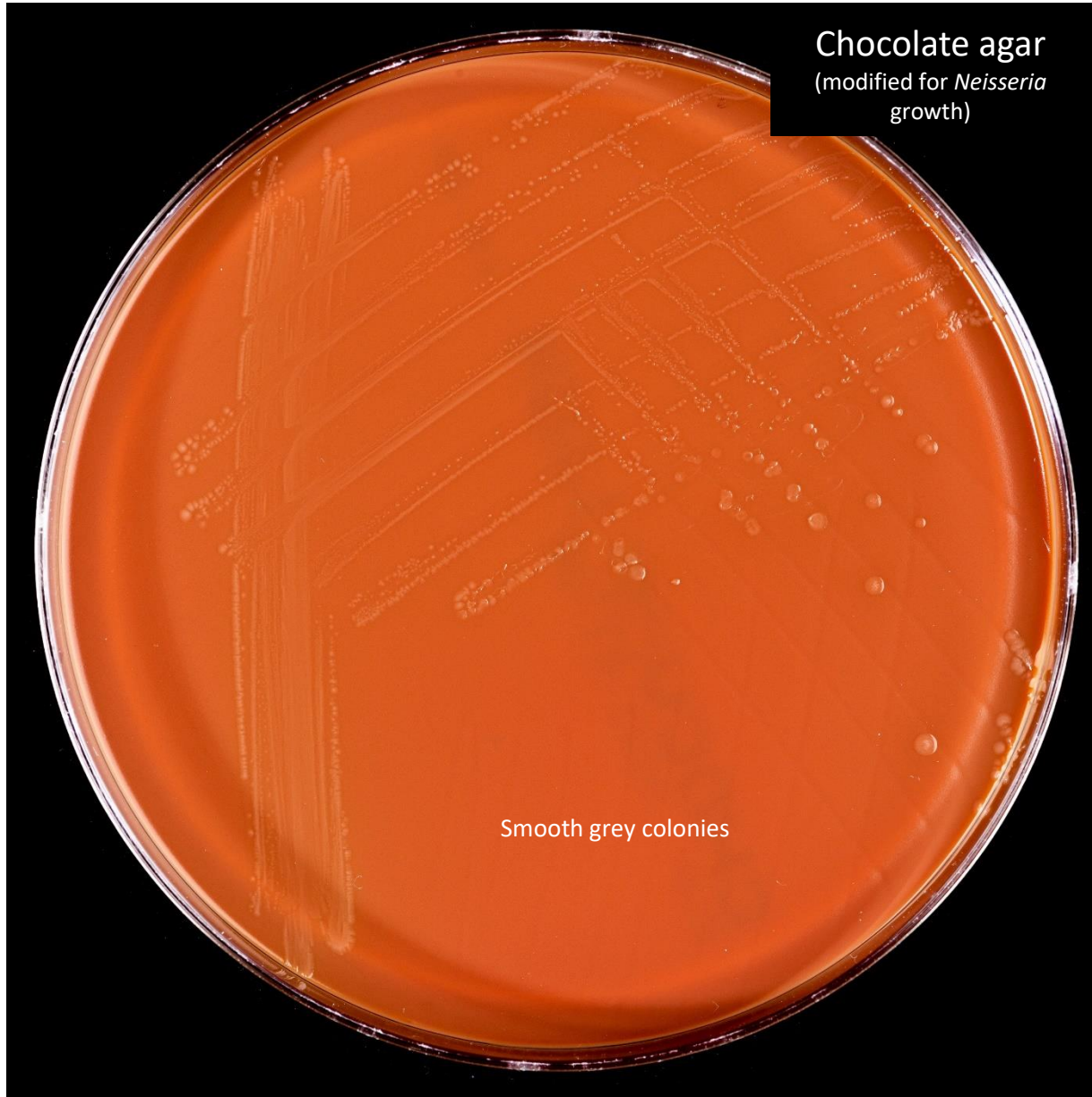

Chocolate agar
(modified for *Neisseria*
growth)

Smooth grey colonies

31. *Neisseria meningitidis*

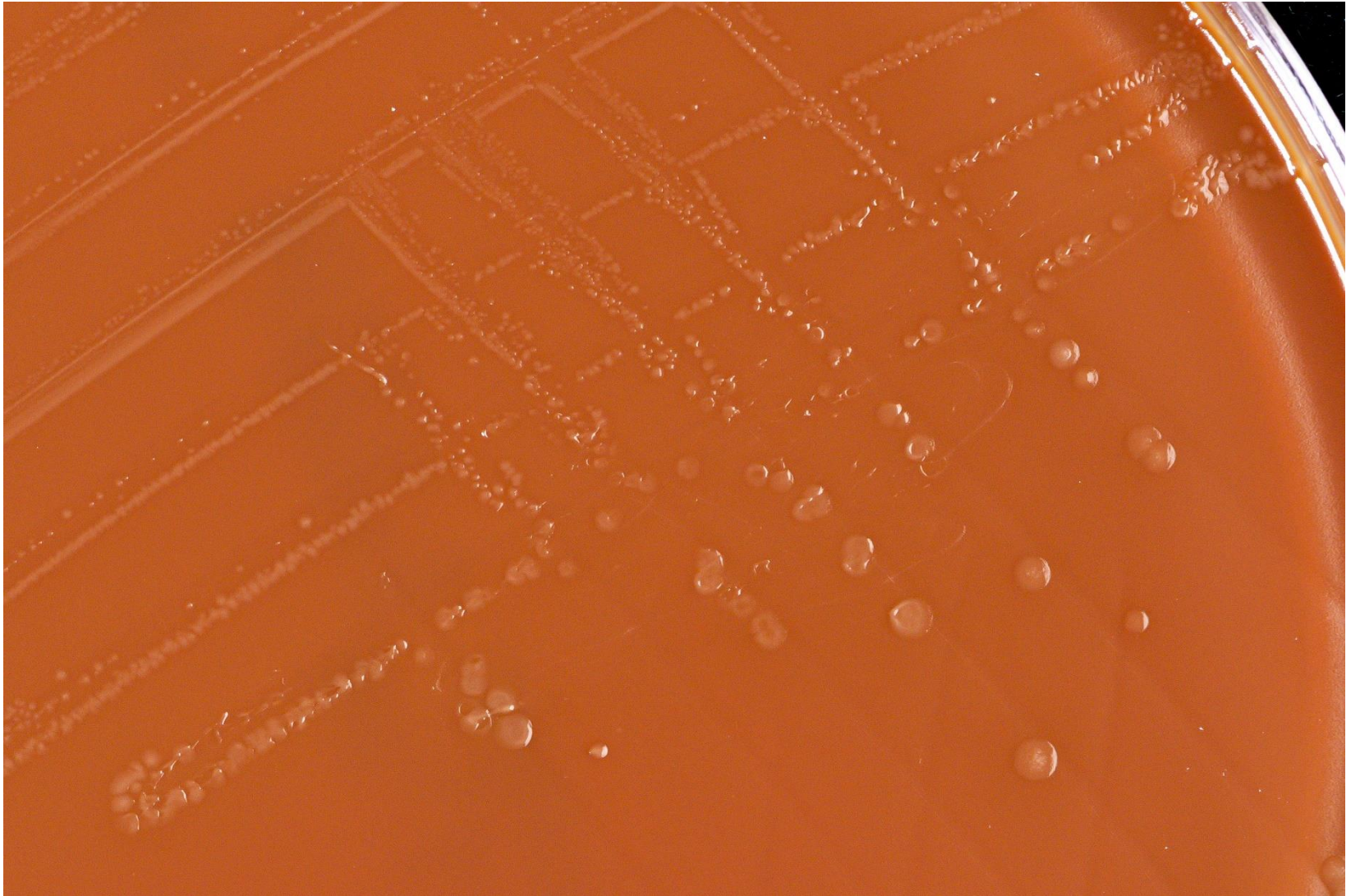

32. *Neisseria gonorrhoeae*

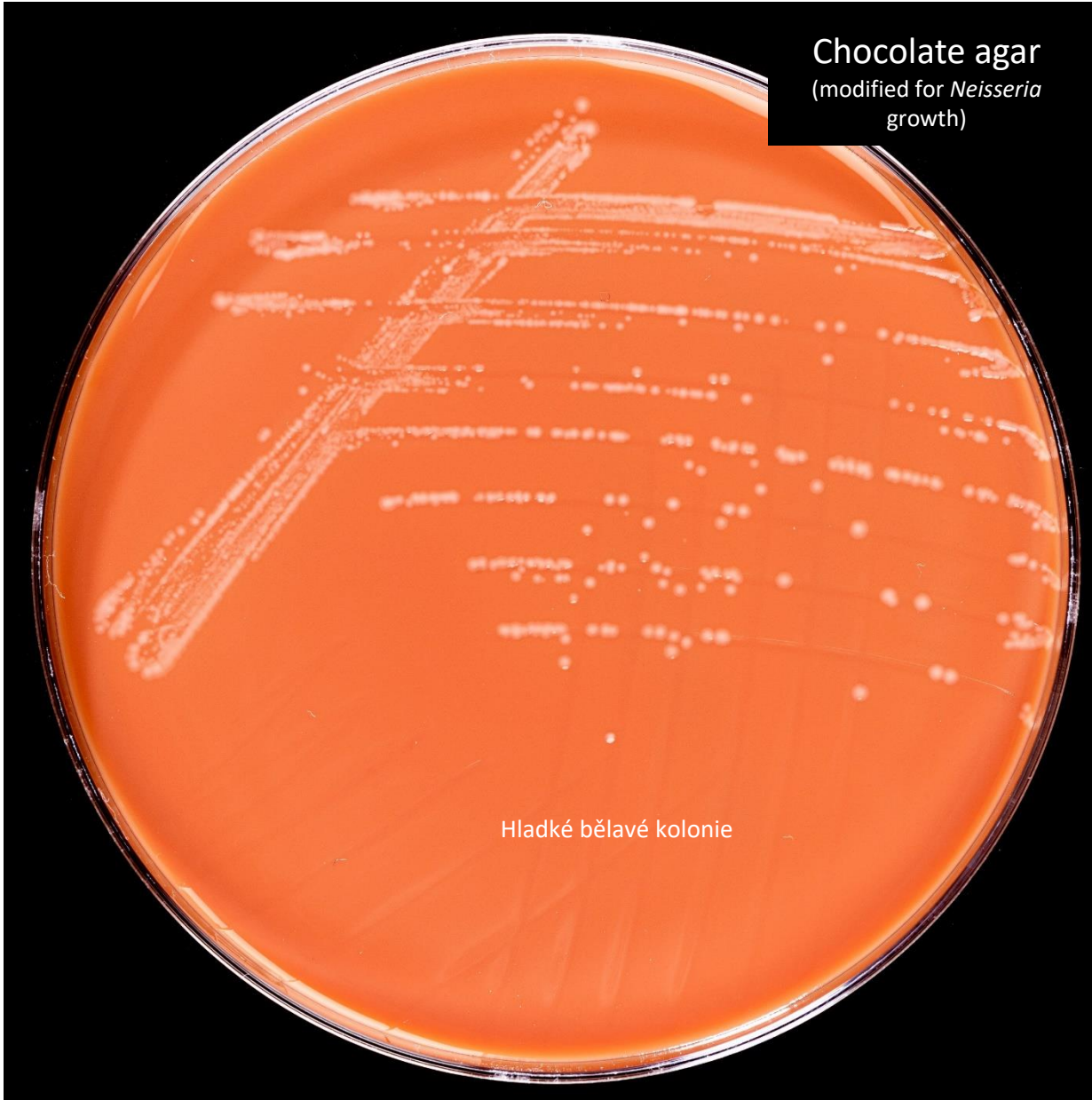

Chocolate agar
(modified for *Neisseria*
growth)

Hladké bělavé kolonie

32. *Neisseria gonorrhoeae*



33. *Bacteroides fragilis*

Schaedler agar

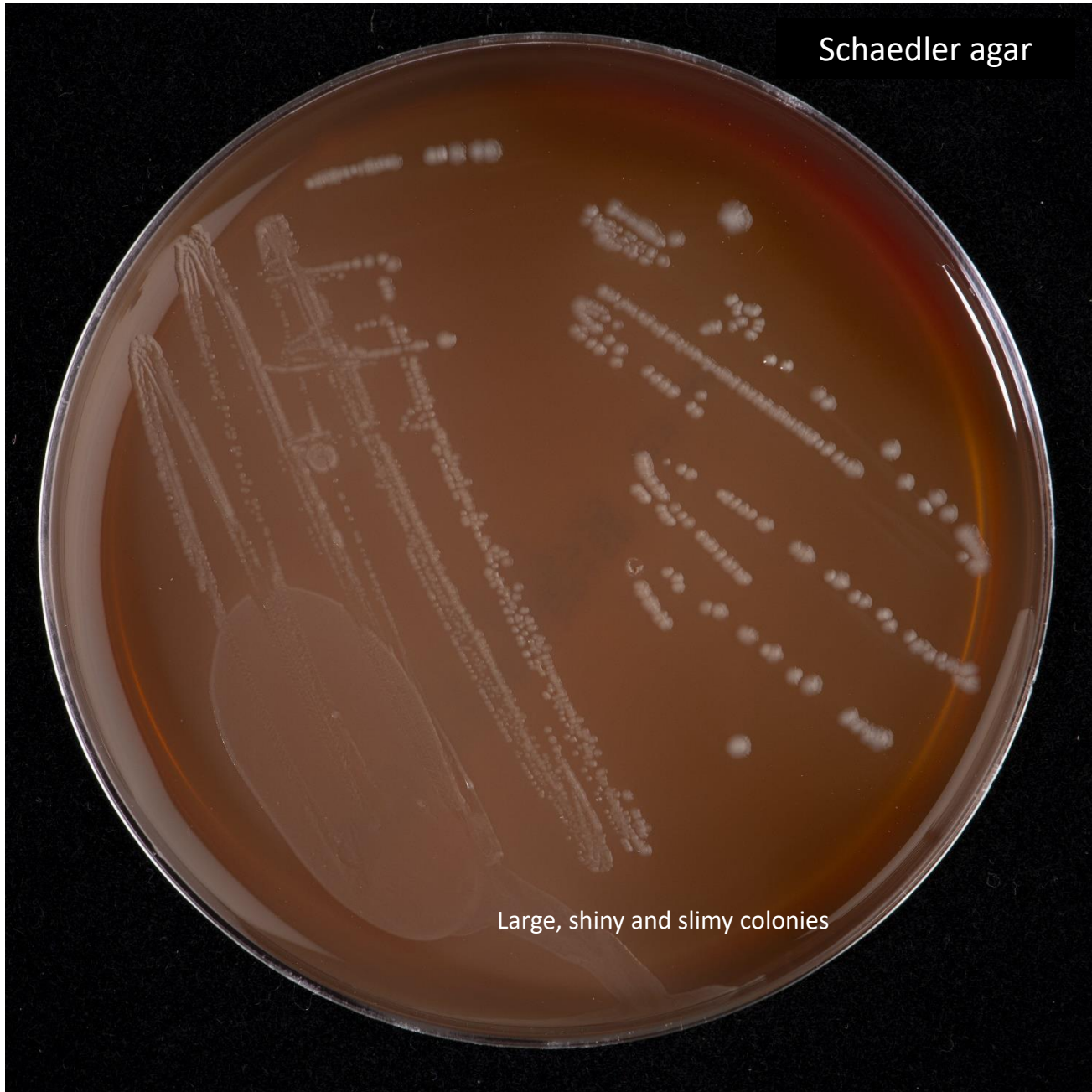

Large, shiny and slimy colonies

33. *Bacteroides fragilis*

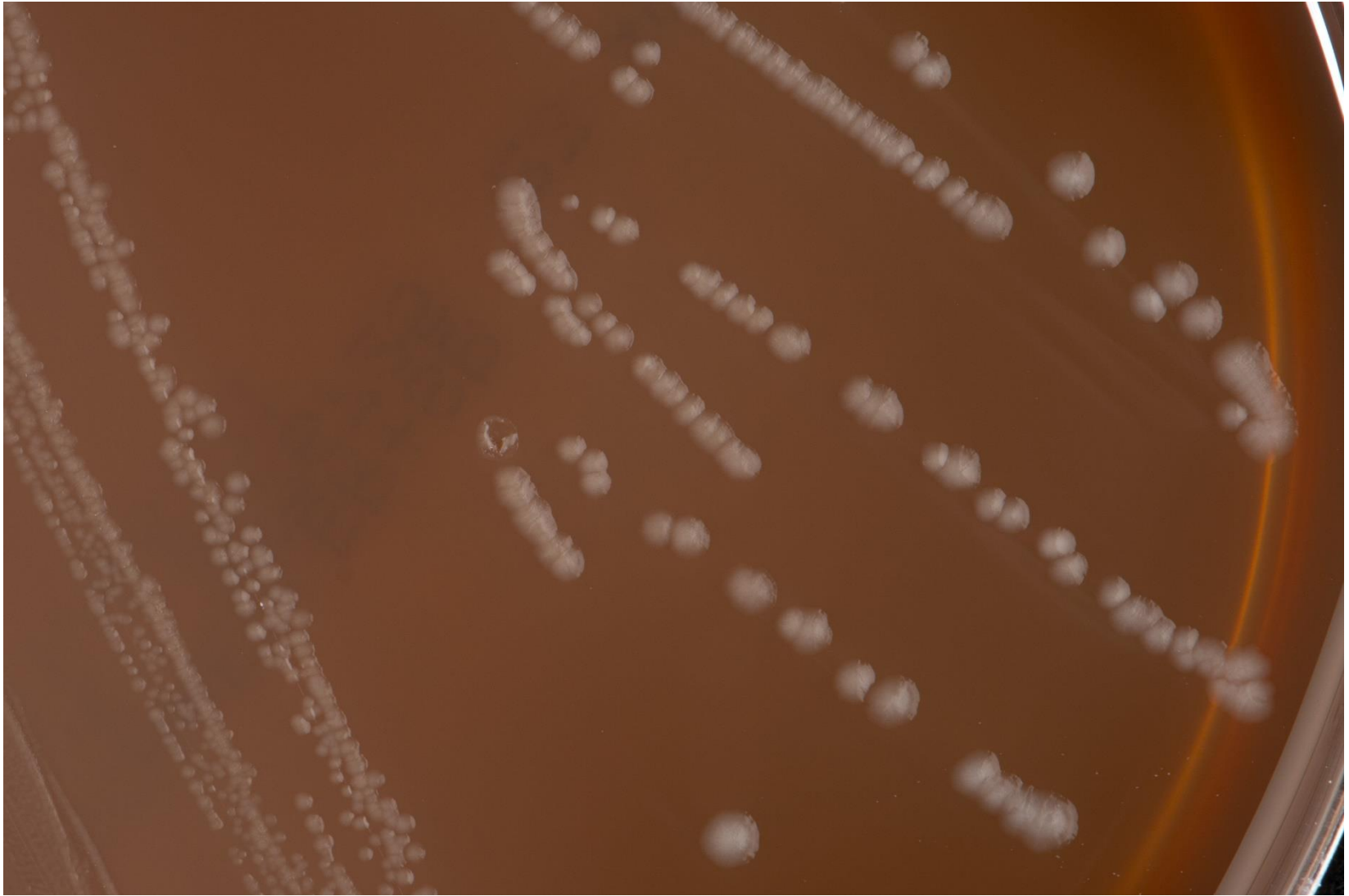

34. *Fusobacterium nucleatum*

Schaedler agar

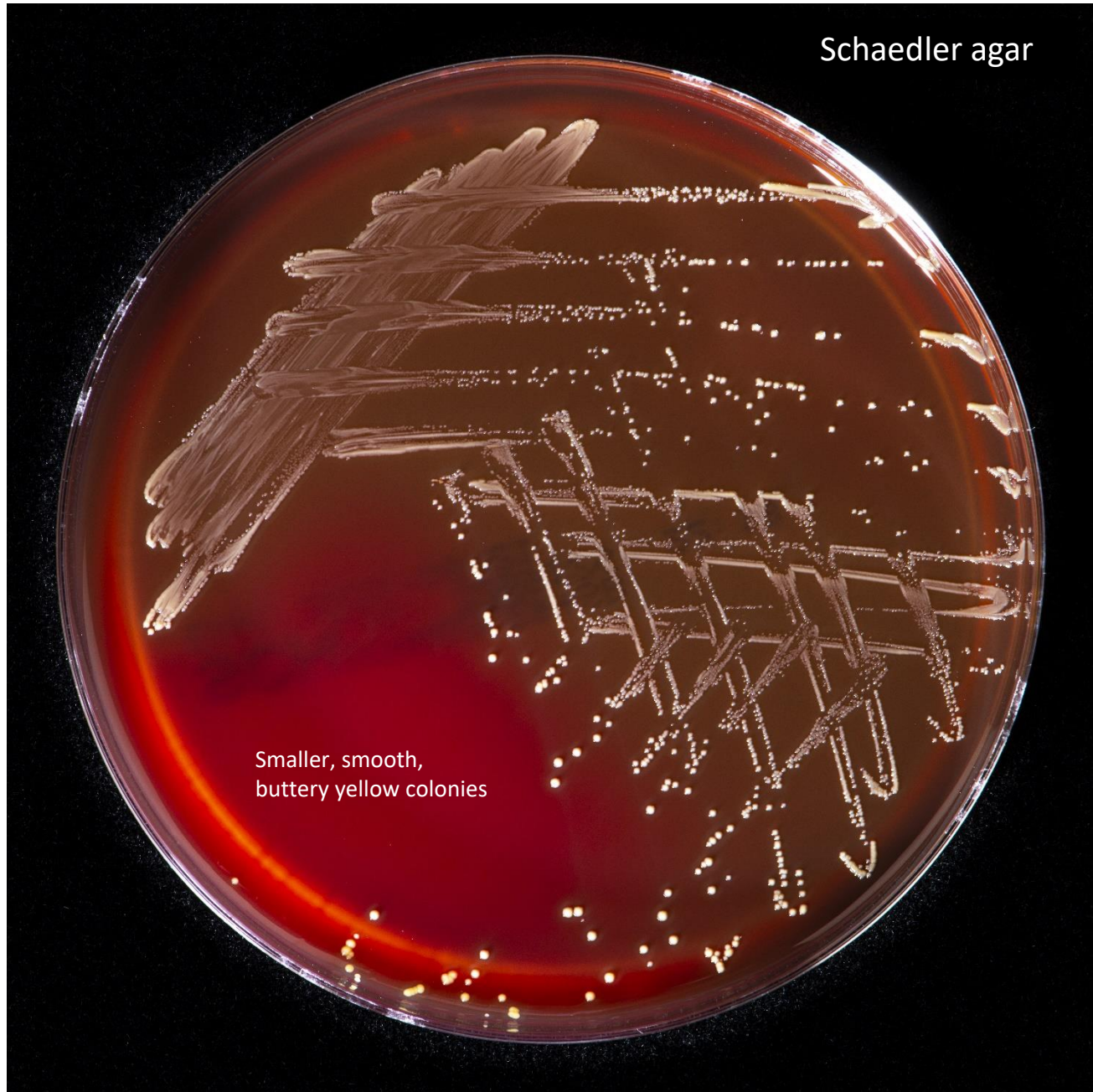

Smaller, smooth,
buttery yellow colonies

34. *Fusobacterium nucleatum*

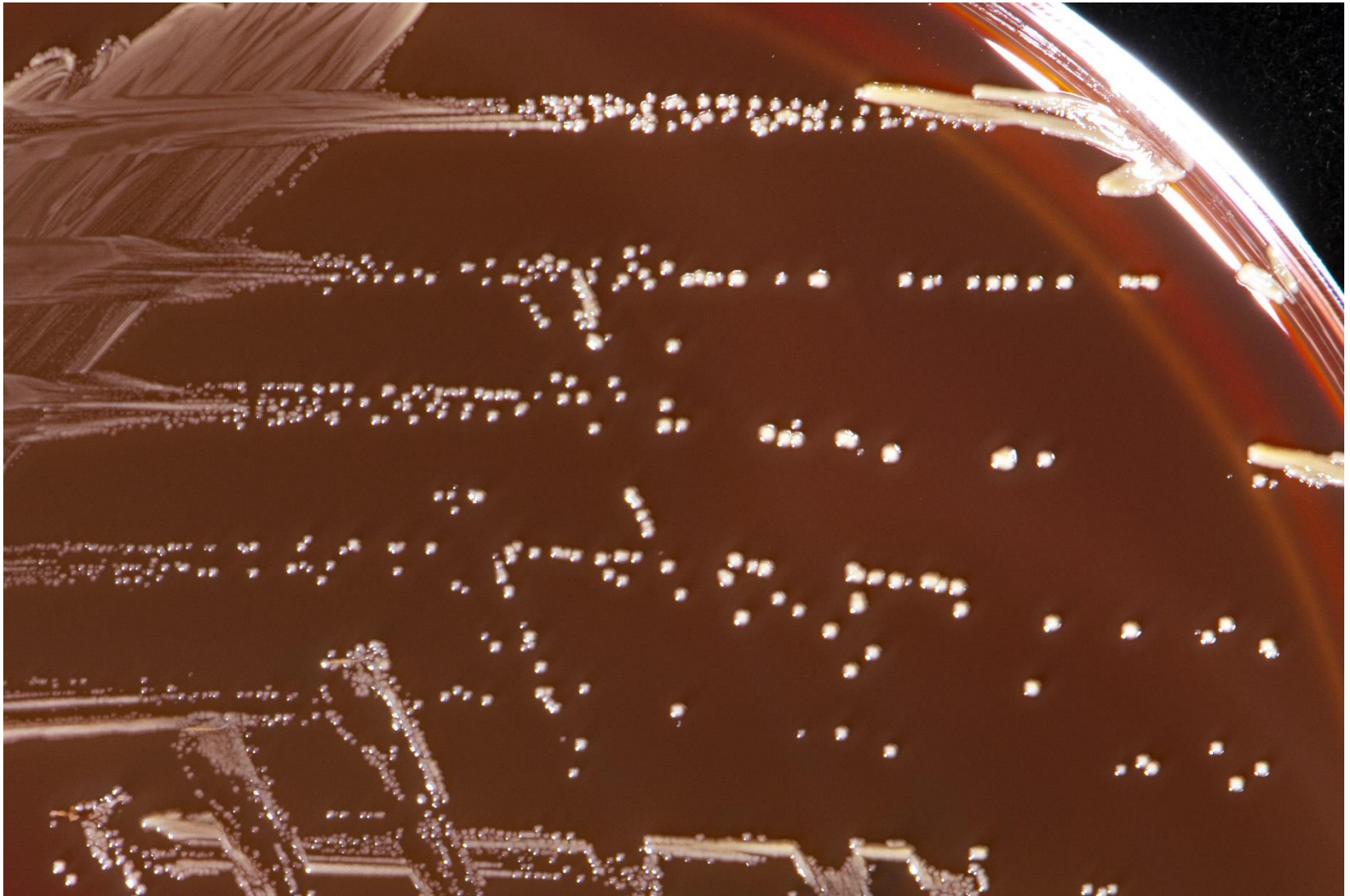

35. *Prevotella* sp.

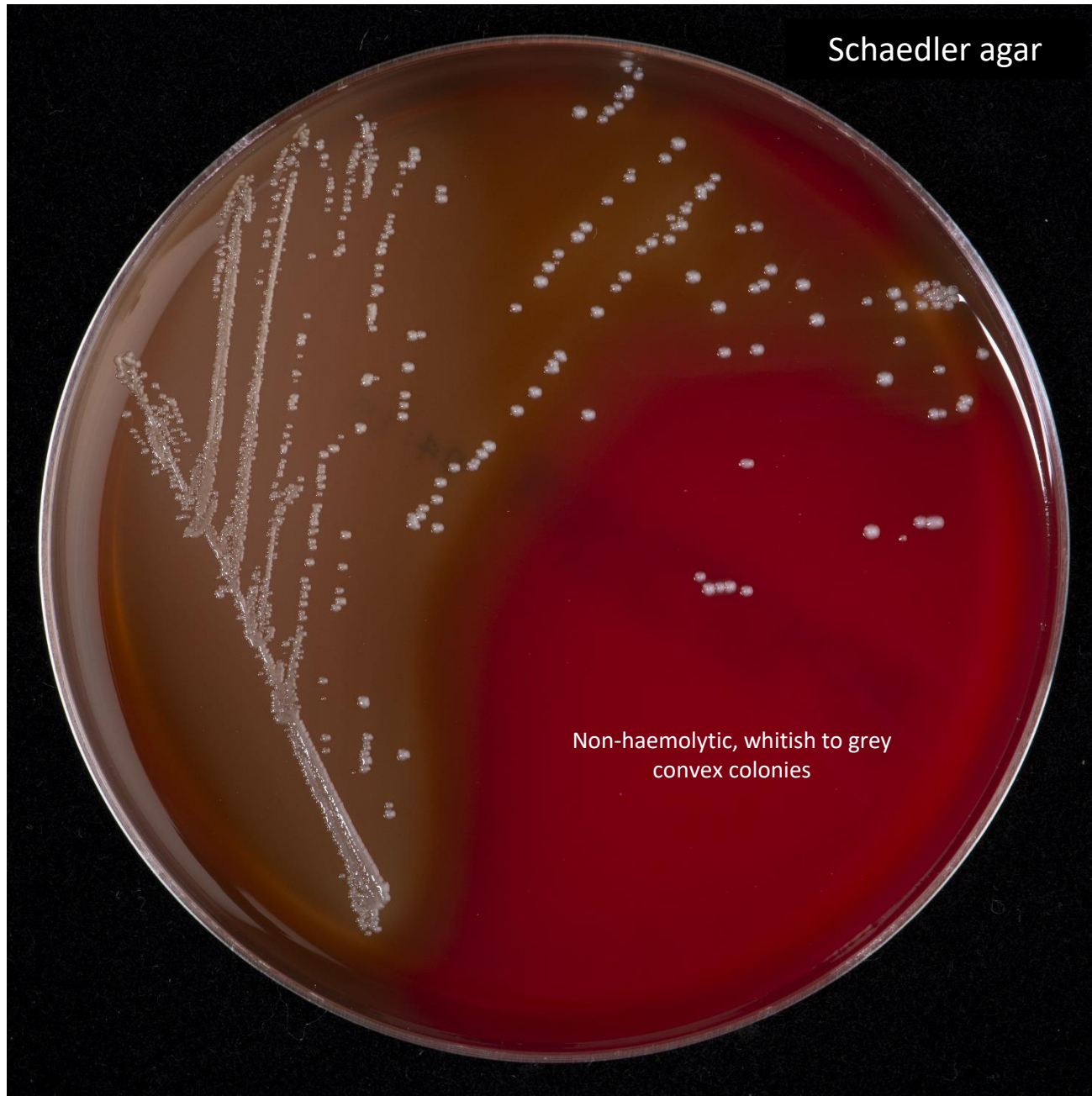

35. *Prevotella* sp.



40. *Candida albicans*

Sabouraud agar



Large whitish colonies; acidic odour

40. *Candida krusei*

Sabouraud agar



Large whitish colonies; acidic odour

41. *Cryptococcus neoformans*

Sabouraud agar



Large whitish colonies; acidic odour colonies

44. *Aspergillus fumigatus*

Sabouraud agar

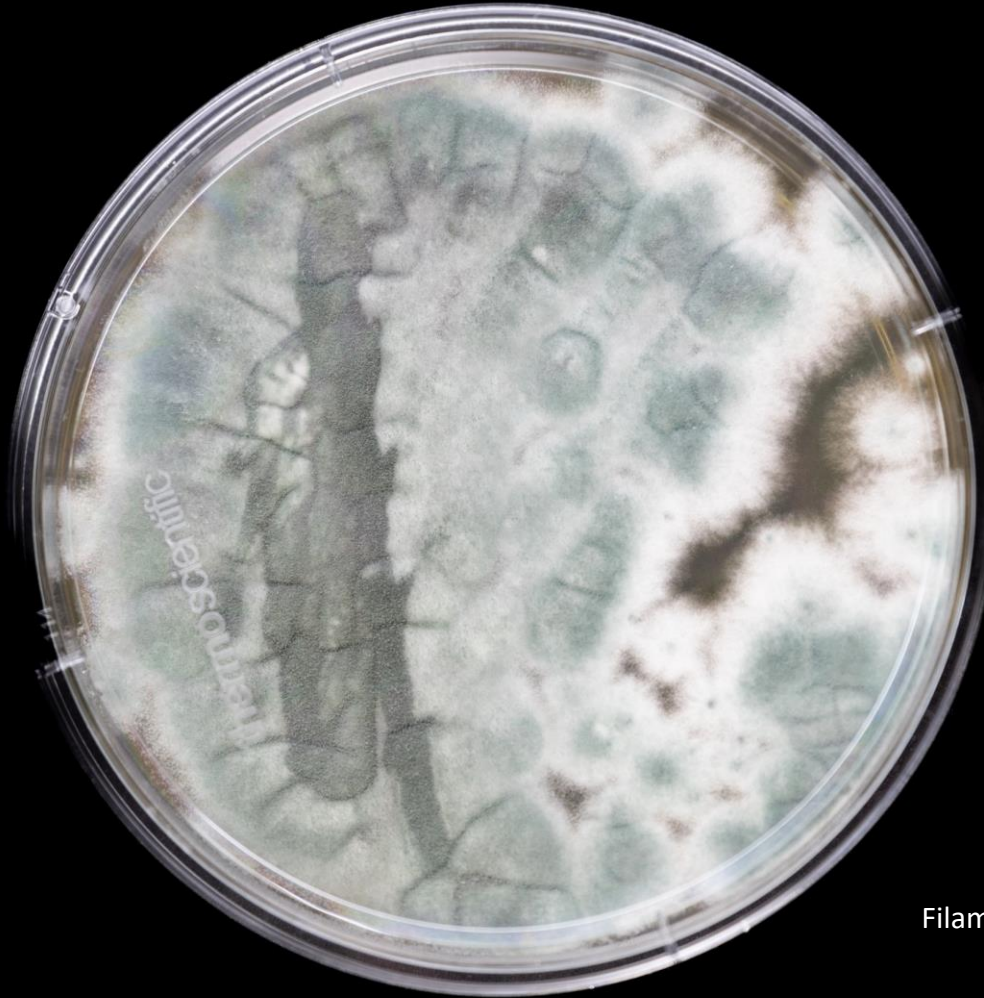

Filamentous growth